

MİMARİ KATALOG

ARCHITECTURAL CATALOGUE

Aluminyum Kapı Pencere ve Giydirme Cephe Sistemleri
Aluminium Window Doors and Facade Systems



Rescara Sistem
Profil Detayları

Rescara System
Profile Details



RWTT74

RESCARA SİSTEM

RESCARA SYSTEM

Aluminyum Kapı Pencere ve Giydirme Cephe Sistemleri
Aluminium Window Doors and Facade Systems

01



02

03

04

05

06

07

08

09

10



KOD / CODE	AĞIRLIK (kg/m) / WEIGHT	Jxx cm ⁴	Jyy cm ⁴	L m
T74 F 02	1,795	32,708	12,818	6
T74 F 03	2,200	42,310	33,917	6
T74 F 05	2,079	42,950	38,034	6

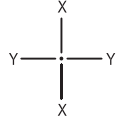

T74 F 02

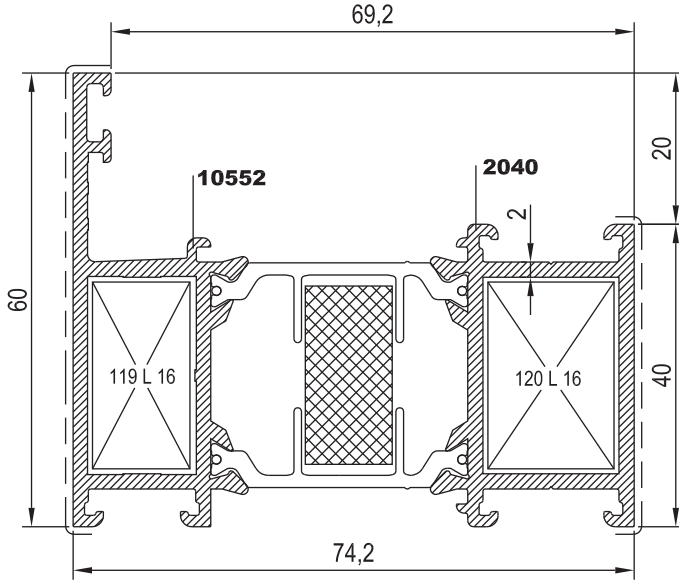

T74 F 05

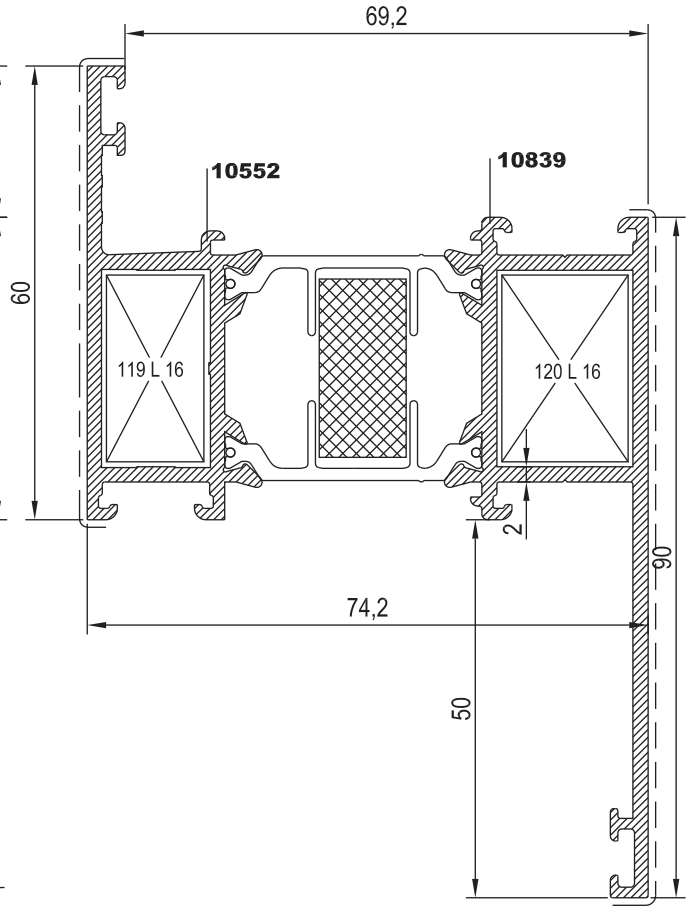

T74 F 03

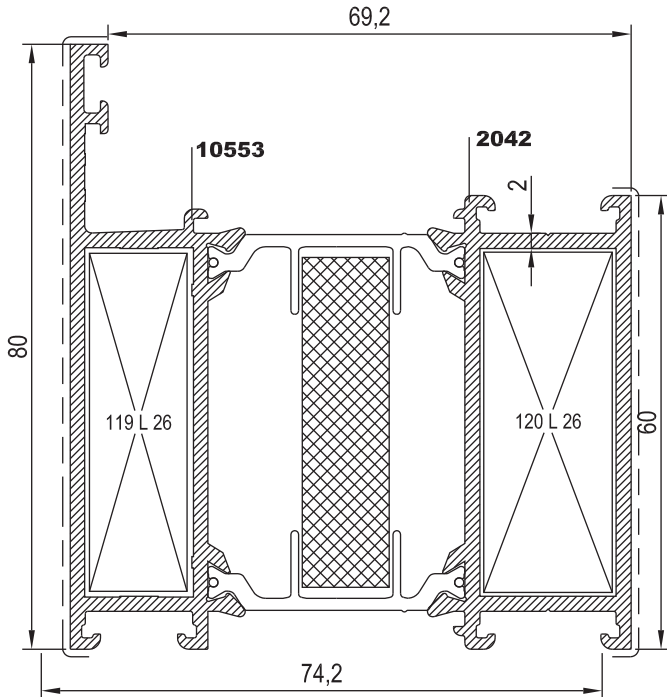

Nr

KESİM ÖLÇÜSÜ
CUTTING SIZEAKS. KODU
ACS. CODE

T74 F 02	2040	25 L 16 (2061)	17,7 mm	120 L 16
	10552	25 L 16 (2061)	13,9 mm	119 L 16
T74 F 03	2042	25 L 26 (10540)	17,7 mm	120 L 26
	10553	25 L 26 (10540)	13,9 mm	119 L 26
T74 F 05	10839	25 L 16 (2061)	17,7 mm	120 L 16
	10552	25 L 16 (2061)	13,9 mm	119 L 16



KOD / CODE	AĞIRLIK (kg/m) / WEIGHT	Jxx cm ⁴	Jyy cm ⁴	L m
T74 V 05	1,926	43,670	17,994	6
T74 V 04	2,675	64,898	62,509	6

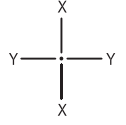

T74 V 05

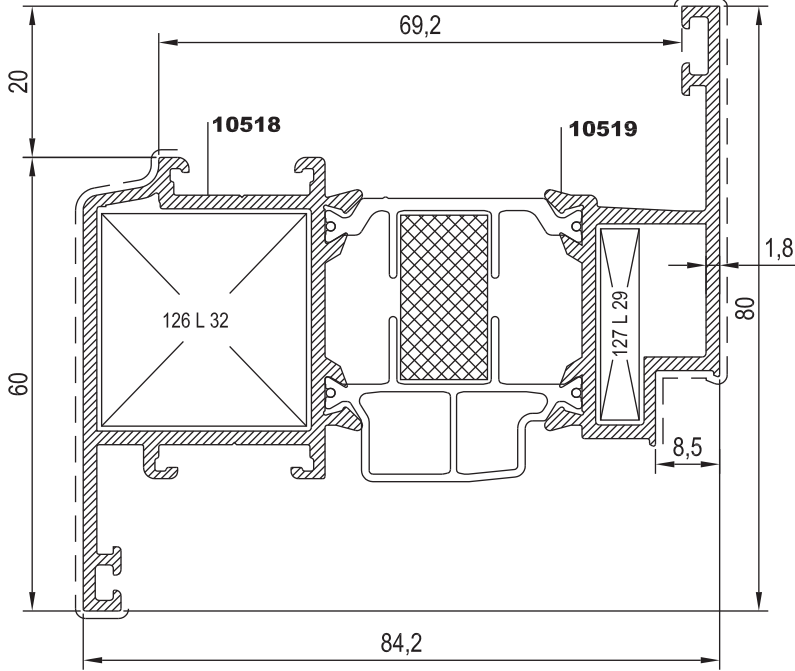

T74 V 04

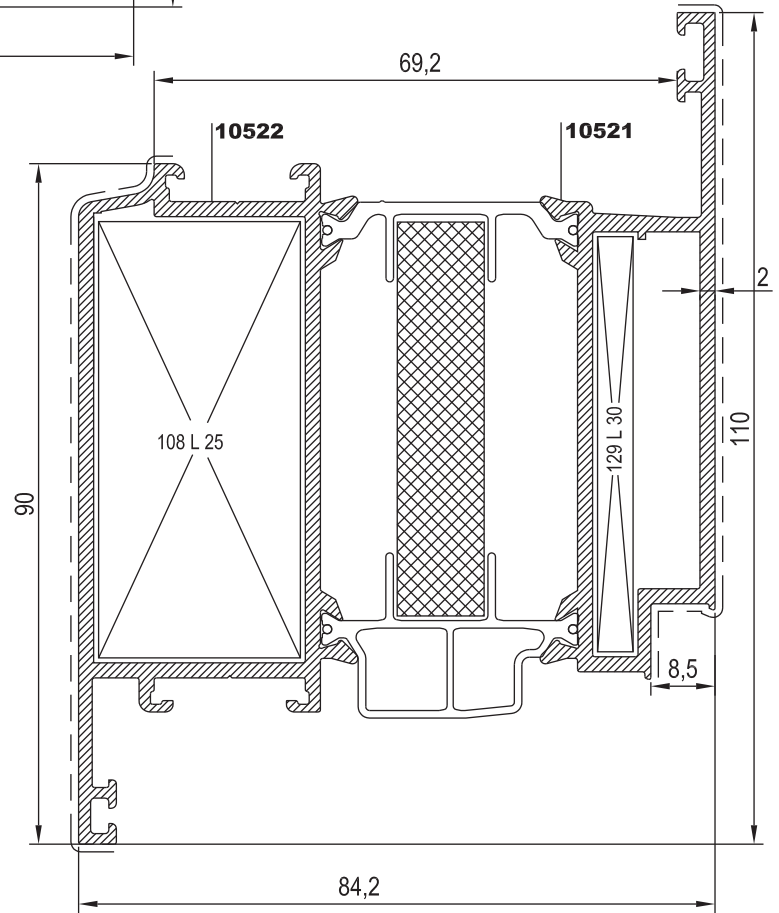

Nr

KESİM ÖLÇÜSÜ
CUTTING SIZEAKS. KODU
ACS. CODE

T74 V 05	10518	25 L 32 (2430)	28,1 mm	126 L 32
	10519	25 L 29 (10543)	6,1 mm	127 L 29
T74 V 04	10522	25 L 25 (10539)	27,7 mm	108 L 25
	10521	25 L 30 (10544)	5,7 mm	129 L 30



KOD / CODE	AĞIRLIK (kg/m) / WEIGHT	Jxx cm ⁴	Jyy cm ⁴	L m
T74 V 20	1,732	46,933	18,787	6
T74 V 06	2,961	71,340	84,431	6

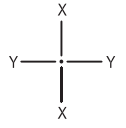

T74 V 20

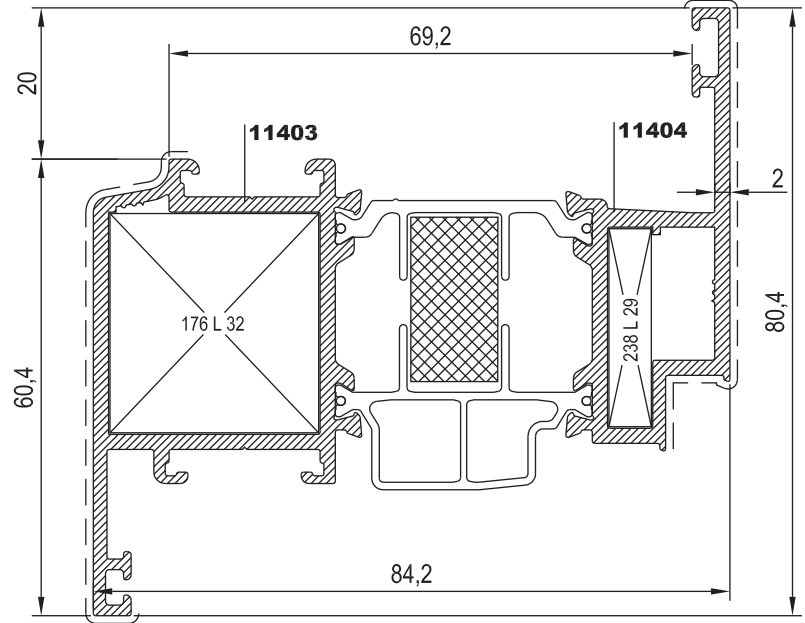

T74 V 06

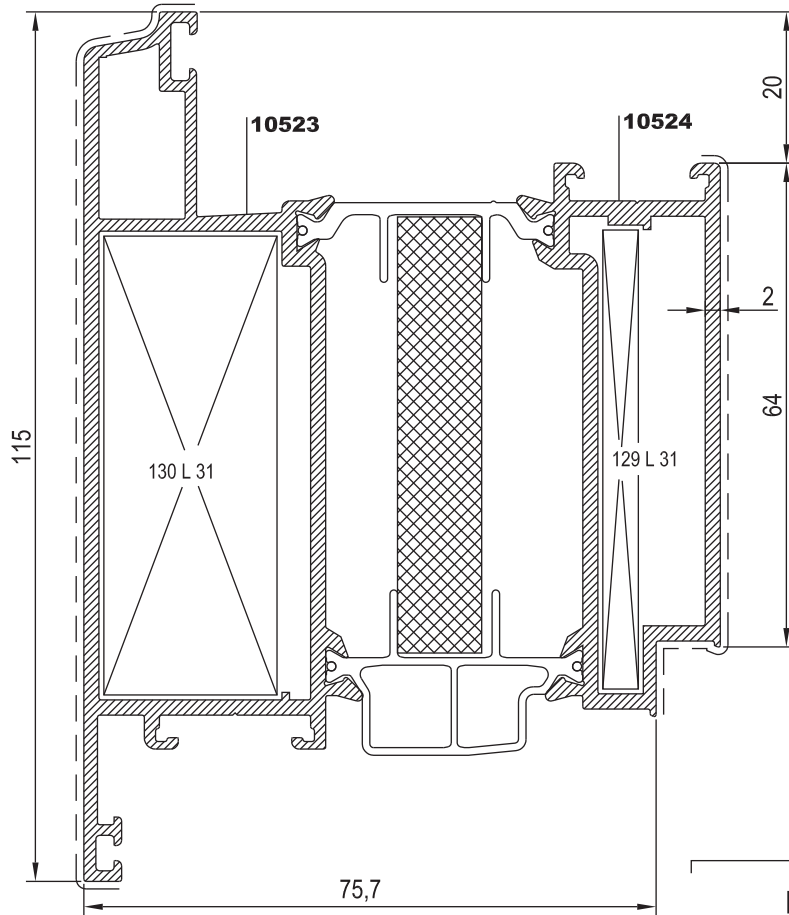

Nr

KESİM ÖLÇÜSÜ
CUTTING SIZEAKS. KODU
ACS. CODE

T74 V 20	11403	25 L 32 (2430)	27,5 mm	176 L 32
	11404	25 L 29 (10543)	5,5 mm	238 L 29
T74 V 06	10523	25 L 31 (10545)	6,0 mm	100 L 31
	10524	25 L 31 (10545)	24,2 mm	298 L 31



KOD / CODE	AĞIRLIK (kg/m) / WEIGHT	Jxx cm ⁴	Jyy cm ⁴	L m
T74 M 02	1,914	36,267	17,981	6
T74 M 09	2,010	38,739	18,387	6

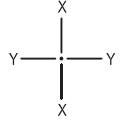

T74 M 02

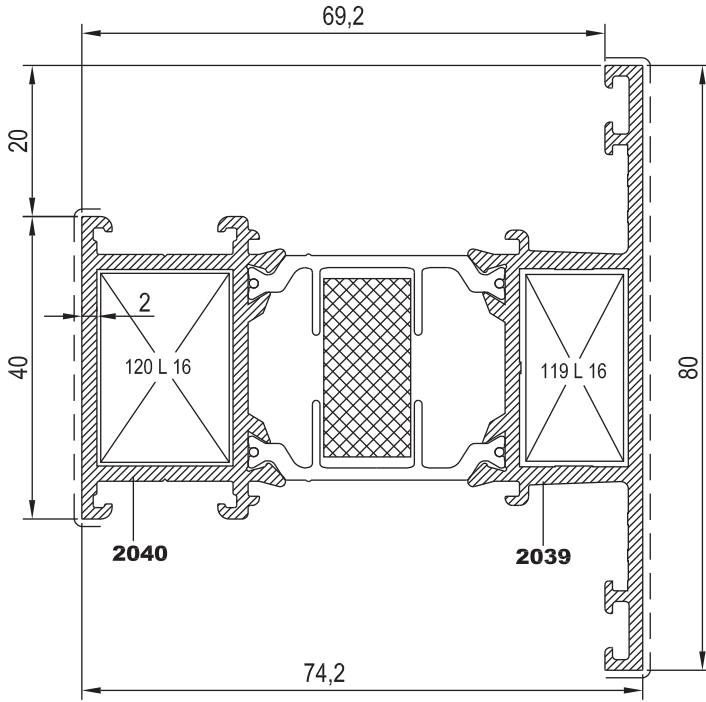

T74 M 09

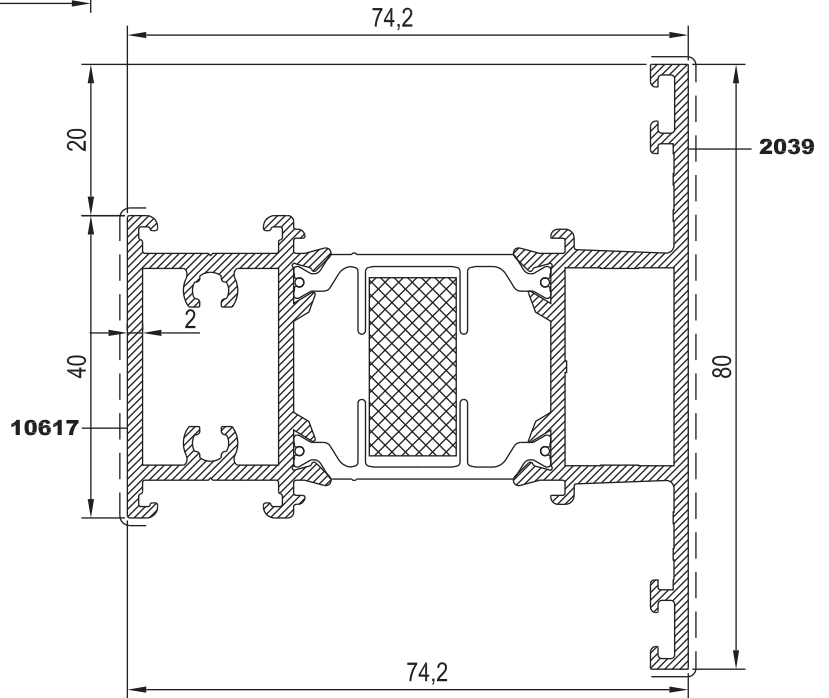

Nr



L m

KESİM ÖLÇÜSÜ
CUTTING SIZEAKS. KODU
ACS. CODE

T74 M 02 (Kasa ve orta kayıt içinde kullanılır)	2039	25 J 03 (10566)	25,5 mm	135 J 03
	2040	25 J 04 (10567)	25,5 mm	135 J 04
T74 M 02 (Dışa açılım kanat içinde kullanılır)	2039	25 J 08 (10653)	25,5 mm	135 J 08
	2040	25 J 04 (10567)	25,5 mm	135 J 04
T74 M 02 (İçe açılım kanat içinde kullanılır)	2039	25 J 05 (11007)	25,5 mm	135 J 05
	2040	25 J 04 (10567)	25,5 mm	135 J 04

Nr



L m

KESİM ÖLÇÜSÜ
CUTTING SIZEAKS. KODU
ACS. CODE

T74 M 02	2039	25 L 16 (2061)	13,9 mm	119 L 16
	2040	25 L 16 (2061)	17,7 mm	120 L 16



KOD / CODE	AĞIRLIK (kg/m) / WEIGHT	Jxx cm ⁴	Jyy cm ⁴	L m
T74 M 03	2,356	46,709	43,010	6
T74 M 04	3,122	64,038	126,088	6

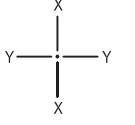

T74 M 03

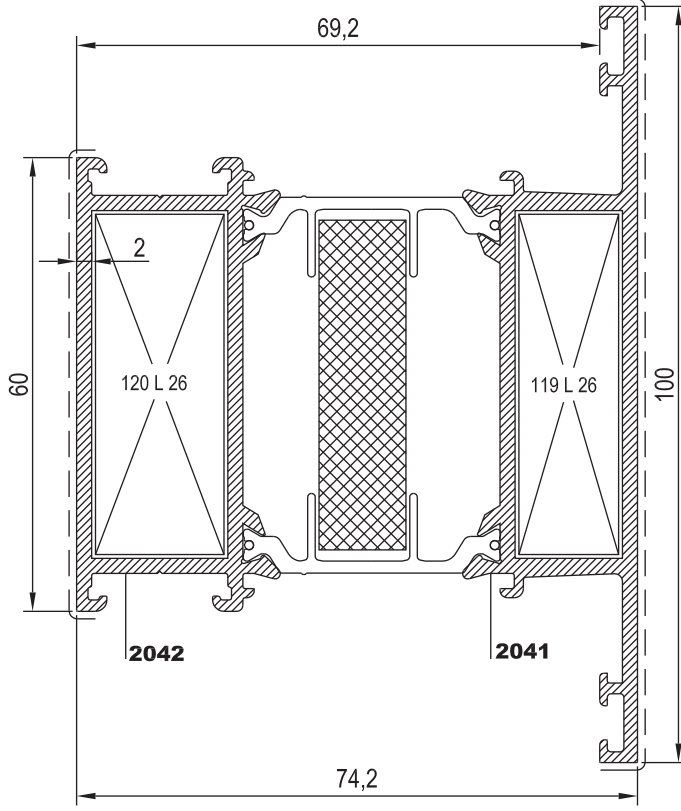

T74 M 04

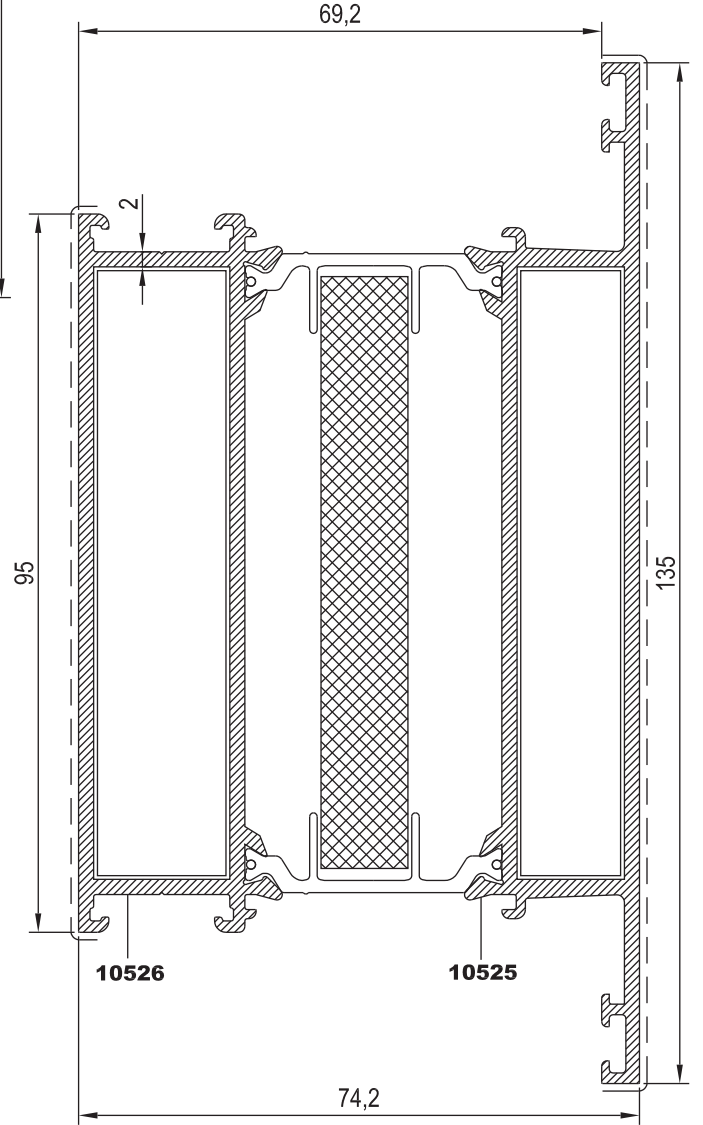

Nr		L m	KESİM ÖLÇÜSÜ CUTTING SIZE	AKS. KODU ACS. CODE
T74 M 03 (Kasa ve orta kayıt içinde kullanılır)	2041	25 J 03 (10566)	45,5 mm	136 J 03
	2042	25 J 04 (10567)	45,5 mm	136 J 04
T74 M 03 (Dişli açılım kanat içinde kullanılır)	2041	25 J 08 (10653)	45,5 mm	136 J 08
	2042	25 J 04 (10567)	45,5 mm	136 J 04
T74 M 03 (İçe açılım kanat içinde kullanılır)	2041	25 J 05 (11007)	45,5 mm	136 J 05
	2042	25 J 04 (10567)	45,5 mm	136 J 04
T74 M 04 (Kasa ve orta kayıt içinde kullanılır)	10525	25 J 03 (10566)	80,5 mm	137 J 03
	10526	25 J 04 (10567)	80,5 mm	137 J 04
T74 M 04 (Dişli açılım kanat içinde kullanılır)	10525	25 J 08 (10653)	80,5 mm	137 J 08
	10526	25 J 04 (10567)	80,5 mm	137 J 04
T74 M 04 (İçe açılım kanat içinde kullanılır)	10525	25 J 05 (11007)	80,5 mm	137 J 05
	10526	25 J 04 (10567)	80,5 mm	137 J 04

Nr		L m	KESİM ÖLÇÜSÜ CUTTING SIZE	AKS. KODU ACS. CODE
T74 M 03	2041	25 L 26 (10540)	13,9 mm	119 L 26
	2042	25 L 26 (10540)	17,7 mm	120 L 26

01

02

03

04

05

06

07

08

09

10



KOD / CODE	AĞIRLIK (kg/m) / WEIGHT	Jxx cm ⁴	Jyy cm ⁴	L m
T74 M 05	2,253	138,887	24,140	6
T74 M 18	2,641	112,907	29,330	6

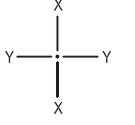

T74 M 05

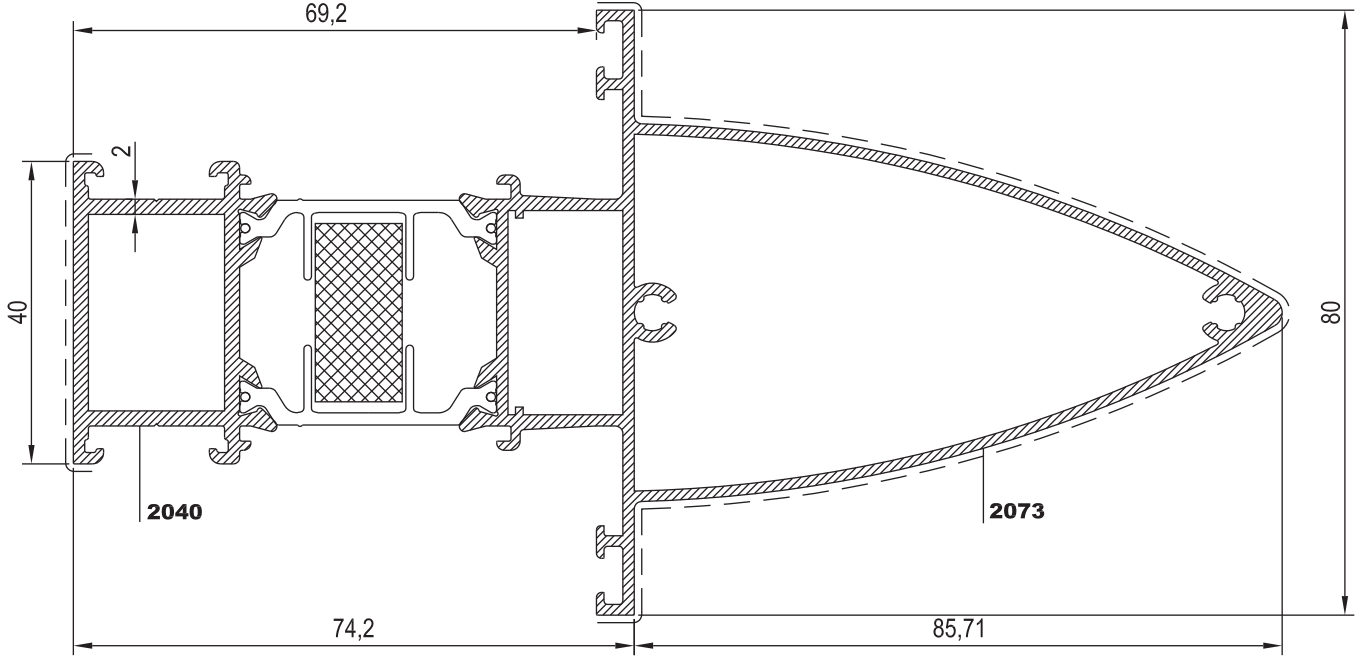

T74 M 18

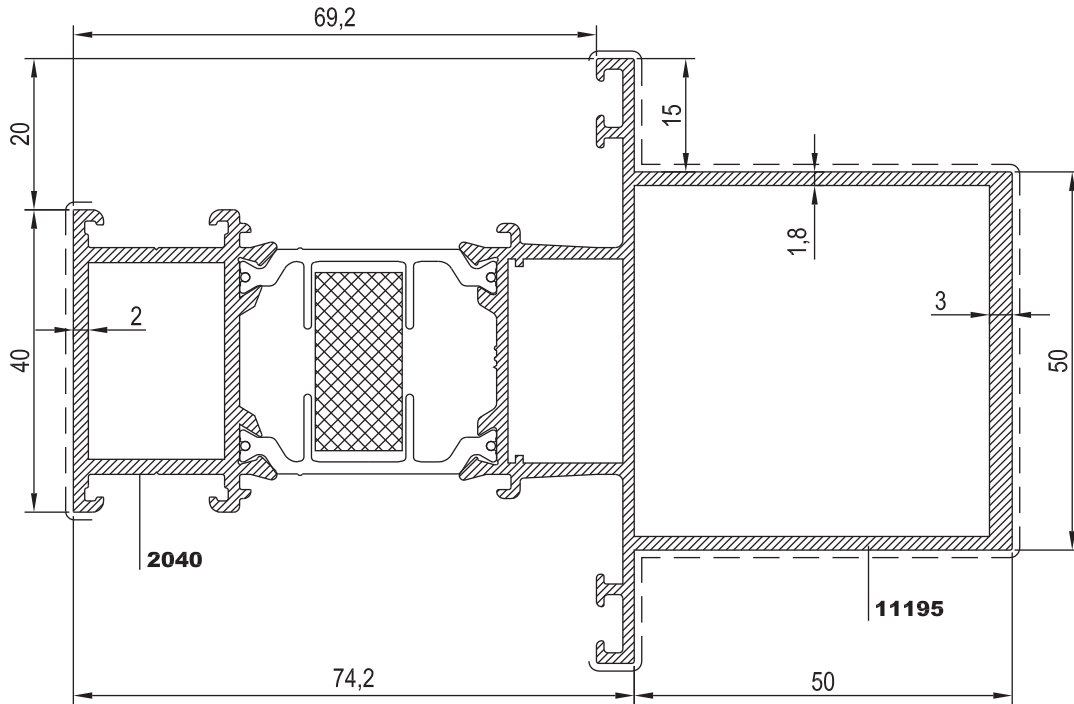

Nr		L m	KEŞİM ÖLÇÜSÜ CUTTING SIZE	AKS. KODU ACS. CODE
T74 M 05 (Kasa ve orta kayıt içinde kullanırsa)	2073	25 J 03 (10566)	25,5 mm	135 J 03
	2040	25 J 04 (10567)	25,5 mm	135 J 04
T74 M 18 (Kasa ve orta kayıt içinde kullanırsa)	11195	25 J 03 (10566)	25,5 mm	135 J 03
	2040	25 J 04 (10567)	25,5 mm	135 J 04



KOD / CODE	AĞIRLIK (kg/m) / WEIGHT	Jxx cm4	Jyy cm4	L m
T74 K 01	2,473	51,966	50,167	6
T74 K 04	1,117	---	---	6
T64 A 19	0,381	---	---	6

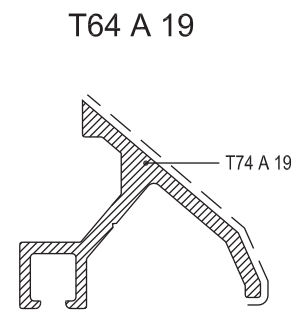
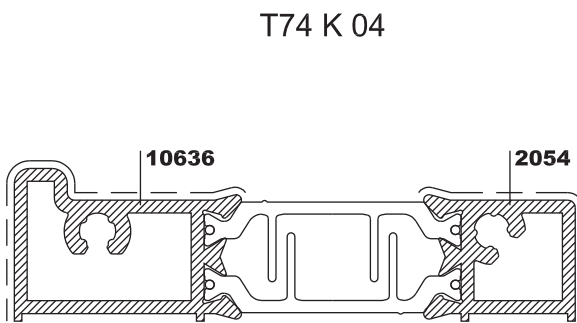
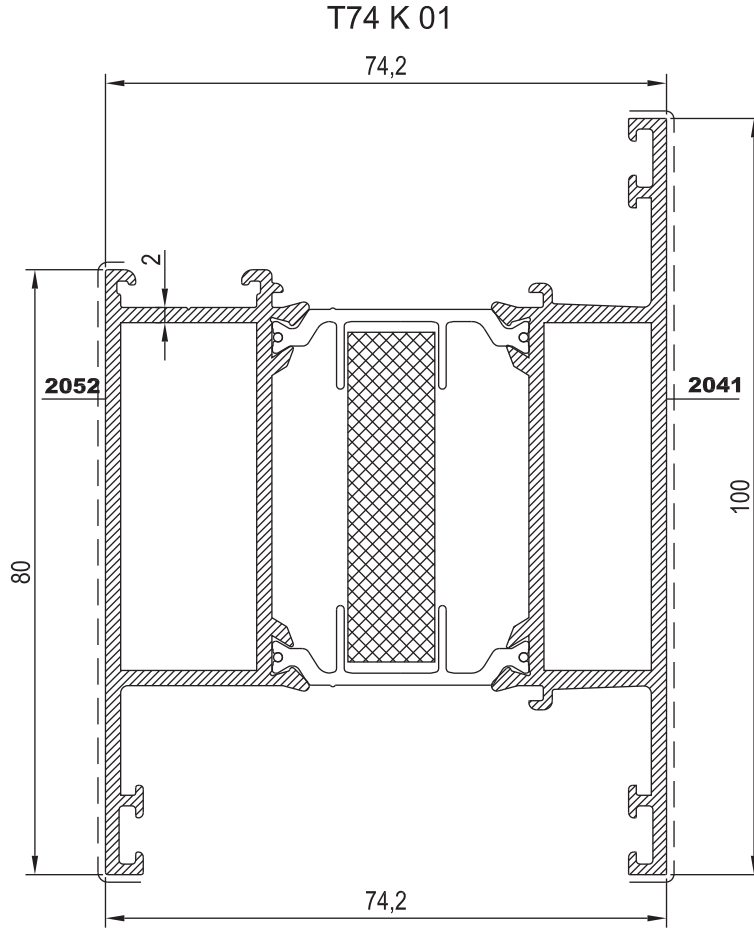
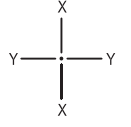

Nr		L m	KESİM ÖLÇÜSÜ CUTTING SIZE	AKS. KODU ACS. CODE
T74 K 01 (Kasa ve orta kayıt içinde kullanırsa)	2041	25 J 03 (10566)	45,5 mm	136 J 03
	2052	25 J 04 (10567)	45,5 mm	136 J 04
T74 K 01 (Dışa açılm kanat içinde kullanırsa)	2041	25 J 08 (10653)	45,5 mm	136 J 08
	2052	25 J 04 (10567)	45,5 mm	136 J 04
T74 K 01 (İçe açılm kanat içinde kullanırsa)	2037	25 J 05 (11007)	45,5 mm	136 J 05
	2052	25 J 04 (10567)	45,5 mm	136 J 04



KOD / CODE	AĞIRLIK (kg/m) / WEIGHT	Jxx cm4	Jyy cm4	L m
T74 K 05	4,562	94,342	351,835	6

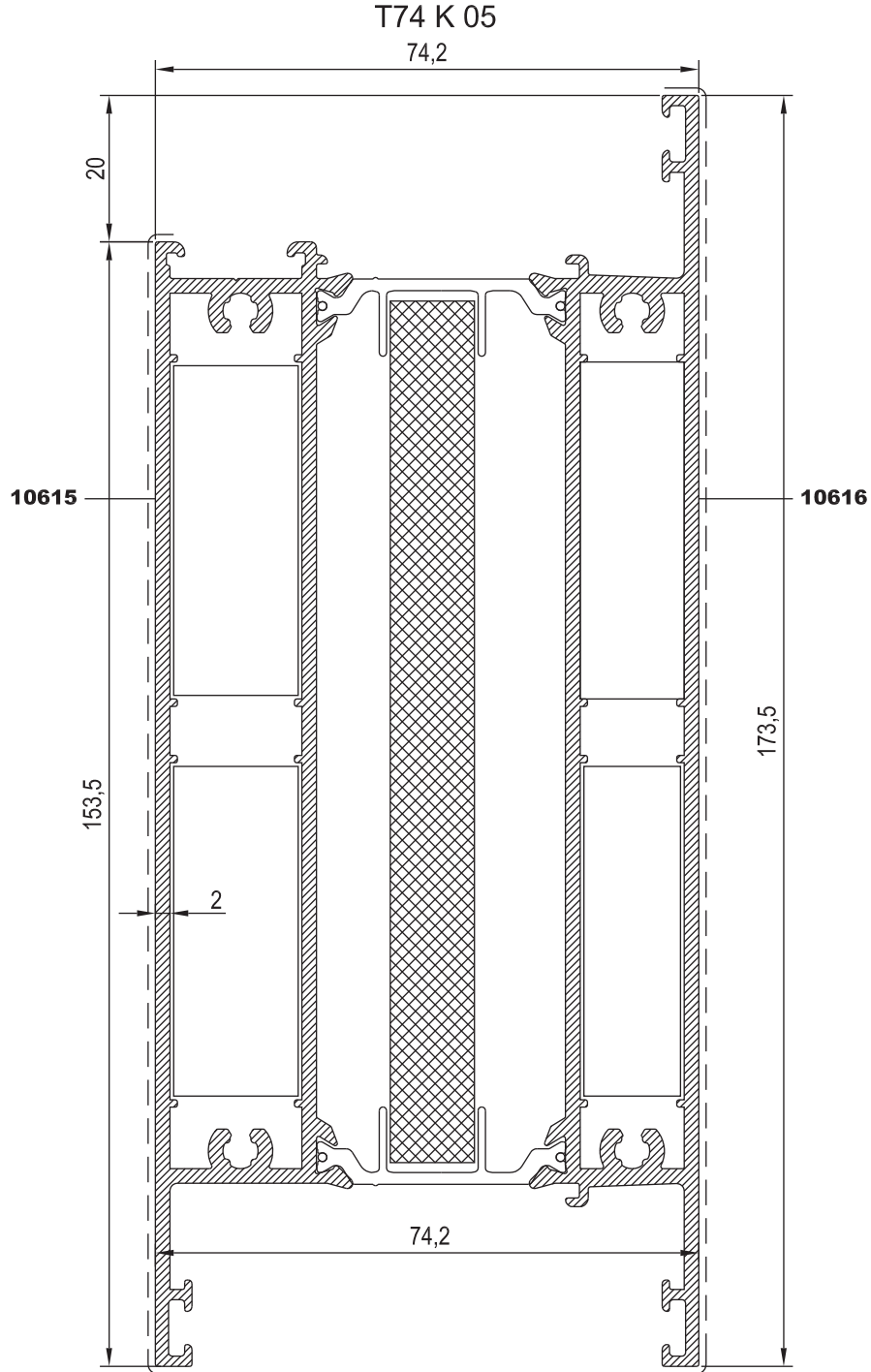
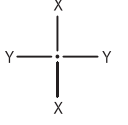

Nr		L m	KESİM ÖLÇÜSÜ CUTTING SIZE	AKS. KODU ACS. CODE
T74 K 05	10616	25 J 03 (10566)	45,5 mm	136 J 03
(Kasa ve orta kayıt içinde kullanırsa)	10615	25 J 04 (10567)	45,5 mm	136 J 04
T74 K 05	10616	25 J 08 (10653)	45,5 mm	136 J 08
(Dışa açılmı kanat içinde kullanırsa)	10615	25 J 04 (10567)	45,5 mm	136 J 04
T74 K 05	10616	25 J 05 (11007)	45,5 mm	136 J 05
(İçe açılmı kanat içinde kullanırsa)	10615	25 J 04 (10567)	45,5 mm	136 J 04



KOD / CODE	AĞIRLIK (kg/m) / WEIGHT	L m	KOD / CODE	AĞIRLIK (kg/m) / WEIGHT	L m	
T74 A 04	1,572	6	T55 A 12	0,205	6	
T74 A 05	1,682	6	T55 A 13	0,220	6	
25 I 04	0,172	6	25 P 01	0,185	6	

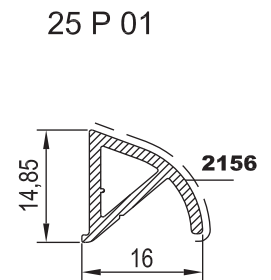
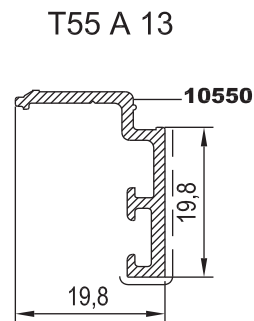
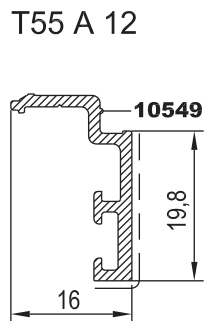
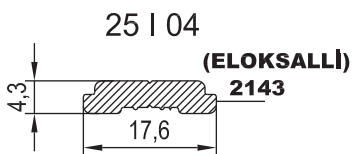
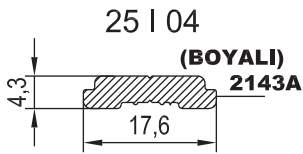
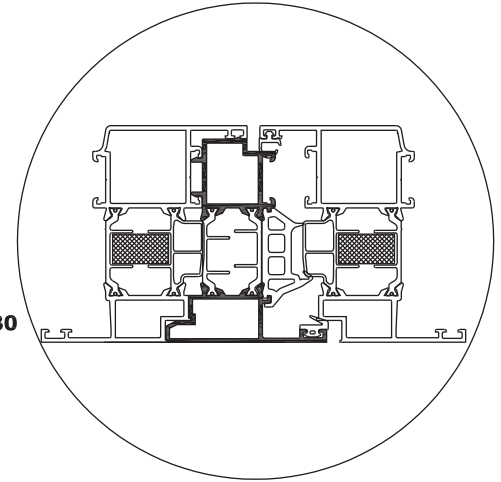
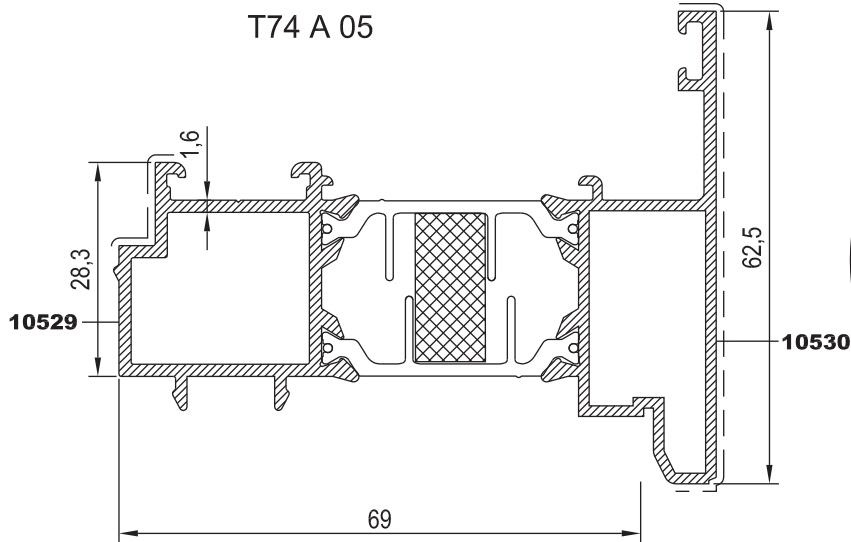
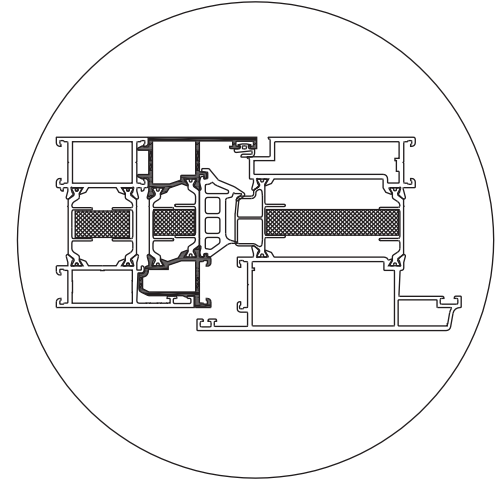
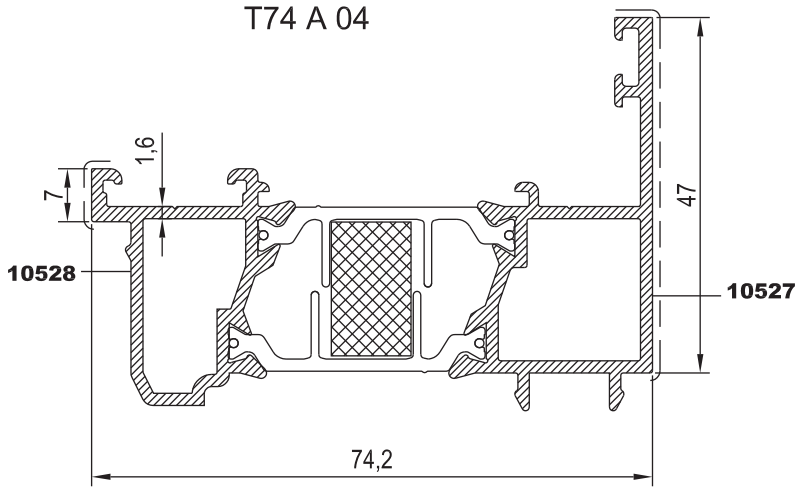

- 01
- 02
- 03
- 04
- 05
- 06
- 07
- 08
- 09
- 10



KOD / CODE	AĞIRLIK (kg/m) / WEIGHT	L m	KOD / CODE	AĞIRLIK (kg/m) / WEIGHT	L m	
25 G 21	0,196	6	25 G 09	0,227	6	
25 G 28	0,215	6	25 G 12	0,269	6	
25 G 11	0,219	6	25 G 13	0,277	6	
25 G 10	0,225	6	25 G 14	0,281	6	

01

02

03

04

05

06

07

08

09

10

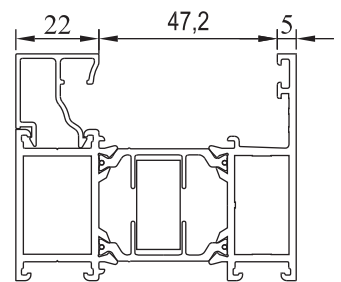
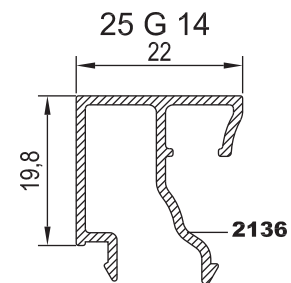
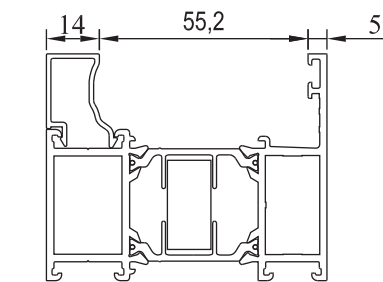
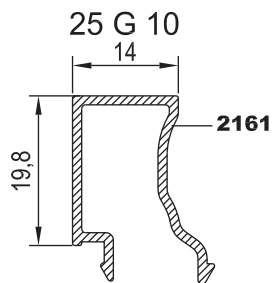
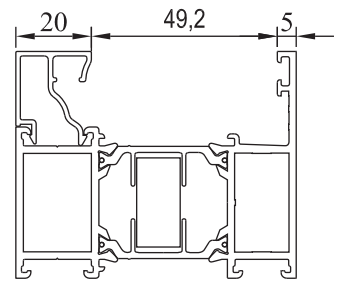
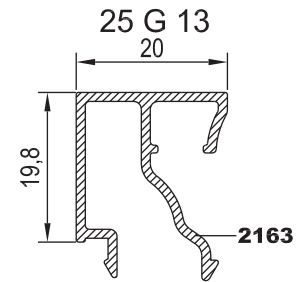
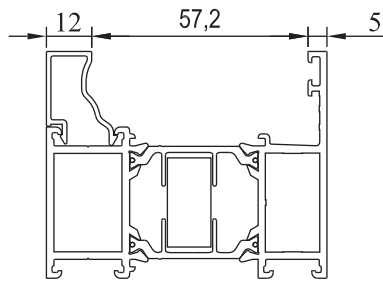
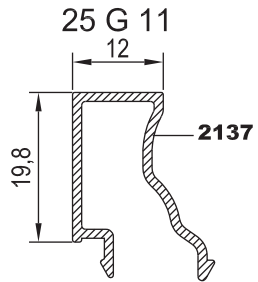
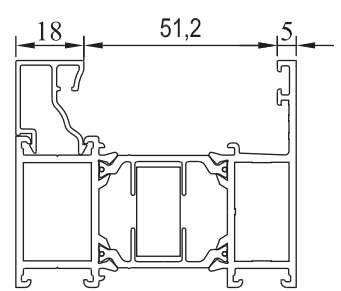
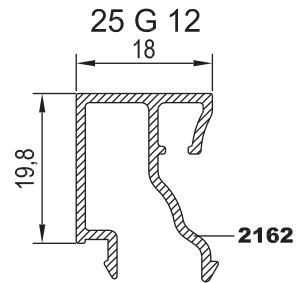
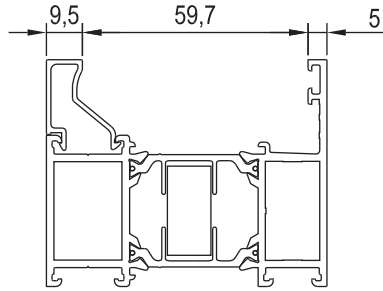
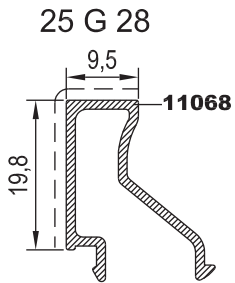
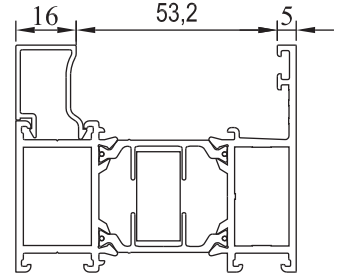
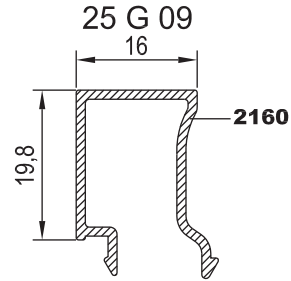
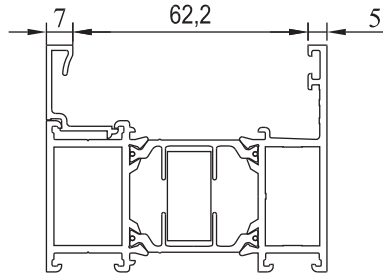
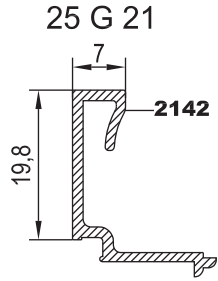



KOD / CODE	AĞIRLIK (kg/m) / WEIGHT	L m	KOD / CODE	AĞIRLIK (kg/m) / WEIGHT	L m	
25 G 15	0,282	6	25 G 08	0,309	6	
25 G 16	0,284	6	25 G 19	0,314	6	
25 G 17	0,289	6	25 G 20	0,326	6	
25 G 18	0,300	6	25 G 22	0,359	6	

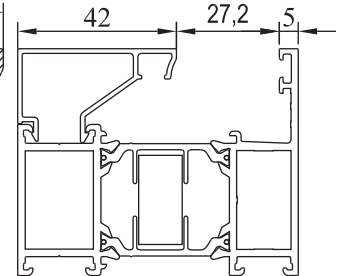
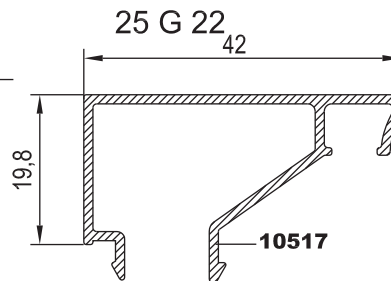
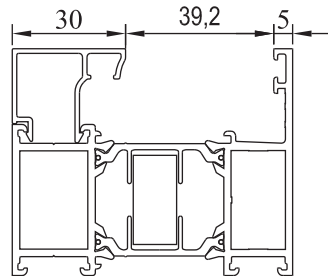
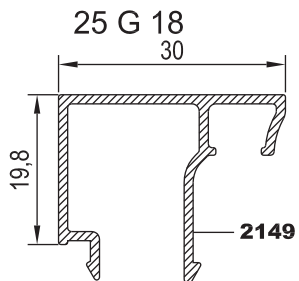
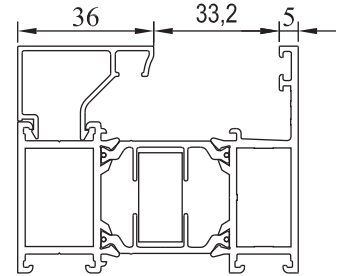
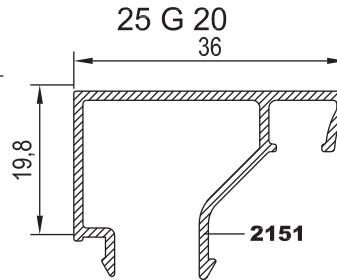
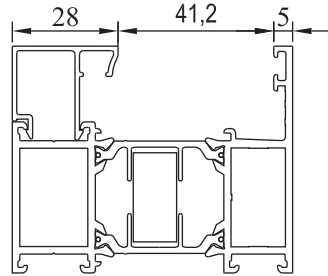
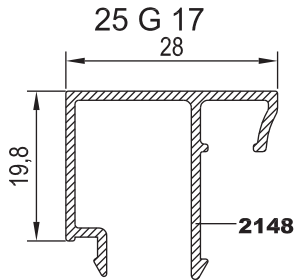
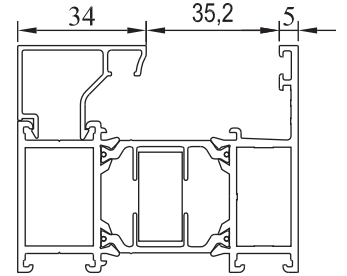
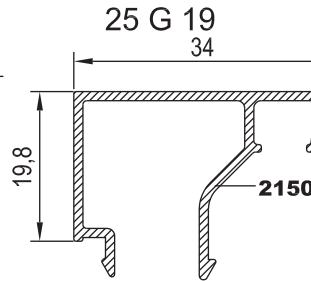
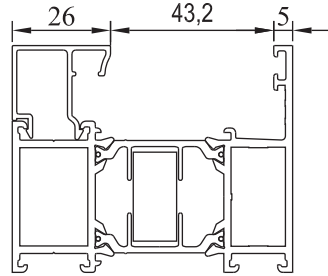
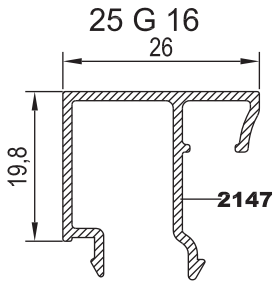
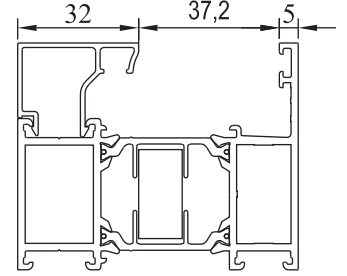
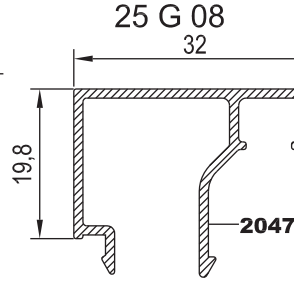
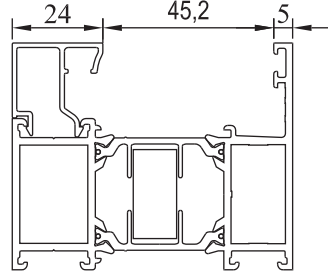
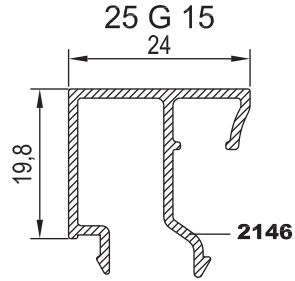

01

02

03

04

05

06

07

08

09

10



CAM LİSTESİ (GLASS TABLE)

B, CAM ÇİTASI	C, İÇ CAM FİTİLİ	A, CAM KALINLIĞI	D, DIŞ CAM FİTİLİ
25 G 22	01.17.04	19 mm	01.16.02
25 G 20	01.17.05	24 mm	01.16.02
25 G 20	01.17.04	25 mm	01.16.02
25 G 19	01.17.05	26 mm	01.16.02
25 G 19	01.17.04	27 mm	01.16.02
25 G 08	01.17.05	28 mm	01.16.02
25 G 08	01.17.04	29 mm	01.16.02
25 G 18	01.17.05	30 mm	01.16.02
25 G 18	01.17.04	31 mm	01.16.02
25 G 17	01.17.05	32 mm	01.16.02
25 G 17	01.17.04	33 mm	01.16.02
25 G 16	01.17.05	34 mm	01.16.02
25 G 16	01.17.04	35 mm	01.16.02
25 G 15	01.17.05	36 mm	01.16.02
25 G 15	01.17.04	37 mm	01.16.02
25 G 14	01.17.05	38 mm	01.16.02
25 G 14	01.17.04	39 mm	01.16.02
25 G 13	01.17.05	40 mm	01.16.02
25 G 13	01.17.04	41 mm	01.16.02
25 G 12	01.17.05	42 mm	01.16.02
25 G 12	01.17.04	43 mm	01.16.02
25 G 09	01.17.05	44 mm	01.16.02
25 G 09	01.17.04	45 mm	01.16.02
25 G 10	01.17.05	46 mm	01.16.02
25 G 10	01.17.04	47 mm	01.16.02
25 G 11	01.17.05	48 mm	01.16.02
25 G 11	01.17.04	49 mm	01.16.02
25 G 11	01.17.03	50 mm	01.16.02
25 G 28	01.17.05	51 mm	01.16.02
25 G 28	01.17.04	52 mm	01.16.02
25 G 21	01.17.05	53 mm	01.16.02
25 G 21	01.17.04	54 mm	01.16.02

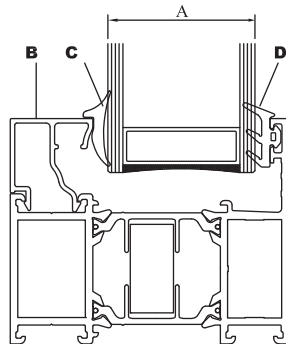



KÖŞE TAKOZLARI (CORNER CLEATS)

PROFİL KODU (PROFILE CODE)	25 L 16	25 L 25	25 L 26	25 L 29
FABRİKA KODU (FACTORY CODE)	2061	10539	10540	10543
AĞIRLIK (WEIGHT)	3,554 kg/m	8,384 kg/m	4,870 kg/m	3,582 kg/m
ÇİZİM (DRAWING)				
PROFİL KODU (PROFILE CODE)	25 L 30	25 L 31	25 L 32	
FABRİKA KODU (FACTORY CODE)	10544	10545	2430	
AĞIRLIK (WEIGHT)	13,748 kg/m	10,169 kg/m	3,702 kg/m	
ÇİZİM (DRAWING)				

Nr	L m	KESİM ÖLÇÜSÜ CUTTING SIZE	AKS. KODU ACS. CODE	
T74 F 02	2040	25 L 16 (2061)	17,7 mm	120 L 16
	10552	25 L 16 (2061)	13,9 mm	119 L 16
T74 F 03	2042	25 L 26 (10540)	17,7 mm	120 L 26
	10553	25 L 26 (10540)	13,9 mm	119 L 26
T74 F 05	10839	25 L 16 (2061)	17,7 mm	120 L 16
	10552	25 L 16 (2061)	13,9 mm	119 L 16
T74 V 04	10522	25 L 25 (10539)	27,7 mm	108 L 25
	10521	25 L 30 (10544)	5,7 mm	129 L 30
T74 V 05	10518	25 L 32 (2430)	28,1 mm	126 L 32
	10519	25 L 29 (10543)	6,1 mm	127 L 29
T74 V 06	10523	25 L 31 (10545)	6,0 mm	100 L 31
	10524	25 L 31 (10545)	24,2mm	298 L 31
T74 V 20	11403	25 L 32 (2430)	27,5 mm	176 L 32
	11404	25 L 29 (10543)	5,5 mm	238 L 29
T74 M 02	2039	25 L 16 (2061)	13,9 mm	119 L 16
	2040	25 L 16 (2061)	17,7 mm	120 L 16
T74 M 03	2041	25 L 26 (10540)	13,9 mm	119 L 26
	2042	25 L 26 (10540)	17,7mm	120 L 26



ORTA KAYIT BAĞLANTI (MULLION CONNECTION PIECE)

PROFİL KODU (PROFILE CODE)	25 J 03	25 J 04	25 J 05	25 J 08
FABRİKA KODU (FACTORY CODE)	10566	10567	11007	10653
AĞIRLIK (WEIGHT)	0,664 kg/m	0,669 kg/m	0,723 kg/m	0,847 kg/m
ÇİZİM (DRAWING)				

Kasa ve Orta Kayıt içinde kullanılır
(Use in frame and mullion)

Nr		L m	KESİM ÖLÇÜSÜ CUTTING SIZE	AKS. KODU ACS. CODE
T74 M 02	2039	25 J 03 (10566)	25,5 mm	135 J 03
	2040	25 J 04 (10567)	25,5 mm	135 J 04
T74 M 03	2041	25 J 03 (10566)	45,5 mm	136 J 03
	2042	25 J 04 (10567)	45,5 mm	136 J 04
T74 M 04	10525	25 J 03 (10566)	80,5 mm	137 J 03
	10526	25 J 04 (10567)	80,5 mm	137 J 04
T74 M 05	2073	25 J 03 (10566)	25,5 mm	135 J 03
	2040	25 J 04 (10567)	25,5 mm	135 J 04
T74 M 18	11195	25 J 03 (10566)	25,5 mm	135 J 03
	2040	25 J 04 (10567)	25,5 mm	135 J 04
T74 K 01	2041	25 J 03 (10566)	45,5 mm	136 J 03
	2052	25 J 04 (10567)	45,5 mm	136 J 04
T74 K 05	10616	25 J 03 (10566)	45,5 mm	136 J 03
	10615	25 J 04 (10567)	45,5 mm	136 J 04

Kanat profili içinde kullanılır
(Use in Vent Profile)

Nr		L m	KESİM ÖLÇÜSÜ CUTTING SIZE	AKS. KODU ACS. CODE
T74 M 02	2039	25 J 08 (10653)	25,5 mm	135 J 08
	2040	25 J 04 (10567)	25,5 mm	135 J 04
T74 M 03	2041	25 J 08 (10653)	45,5 mm	136 J 08
	2042	25 J 04 (10567)	45,5 mm	136 J 04
T74 M 04	10525	25 J 08 (10653)	80,5 mm	137 J 08
	10526	25 J 04 (10567)	80,5 mm	137 J 04
T74 K 01	2041	25 J 08 (10653)	45,5 mm	136 J 08
	2052	25 J 04 (10567)	45,5 mm	136 J 04
T74 K 05	10616	25 J 08 (10653)	45,5 mm	136 J 08
	10615	25 J 04 (10567)	45,5 mm	136 J 04

Dışa açılım kanat profili içinde kullanılır
(Use in Outside Opening Vent Profile)

Nr		L m	KESİM ÖLÇÜSÜ CUTTING SIZE	AKS. KODU ACS. CODE
T74 M 02	2039	25 J 05 (11007)	25,5 mm	135 J 05
	2040	25 J 04 (10567)	25,5 mm	135 J 04
T74 M 03	2041	25 J 05 (11007)	45,5 mm	136 J 05
	2042	25 J 04 (10567)	45,5 mm	136 J 04
T74 M 04	10525	25 J 05 (11007)	80,5 mm	137 J 05
	10526	25 J 04 (10567)	80,5 mm	137 J 04
T74 K 01	2037	25 J 05 (11007)	45,5 mm	136 J 05
	2052	25 J 04 (10567)	45,5 mm	136 J 04
T74 K 05	10616	25 J 05 (11007)	45,5 mm	136 J 05
	10615	25 J 04 (10567)	45,5 mm	136 J 04

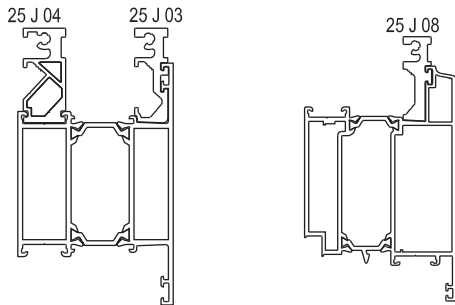

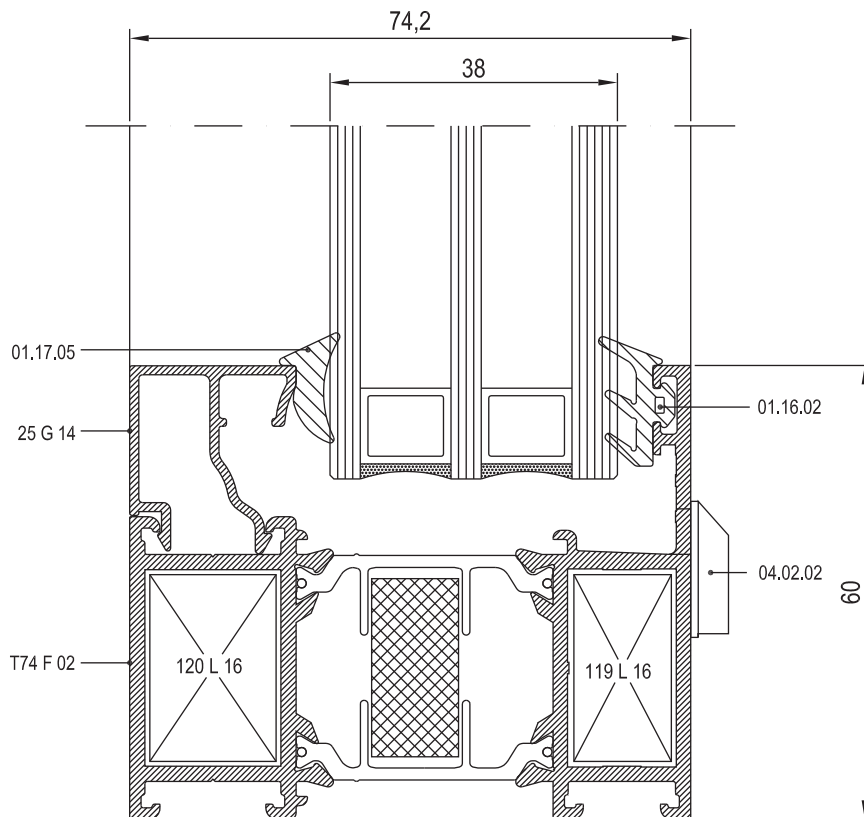
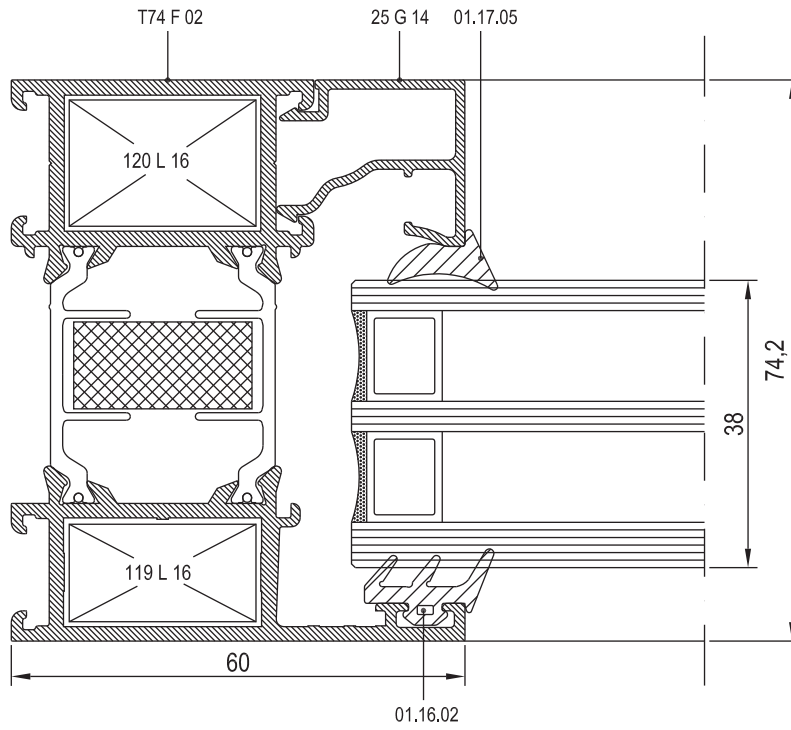

01

02

03

04

05

06

07

08

09

10



01

02

03

04

05

06

07

08

09

10

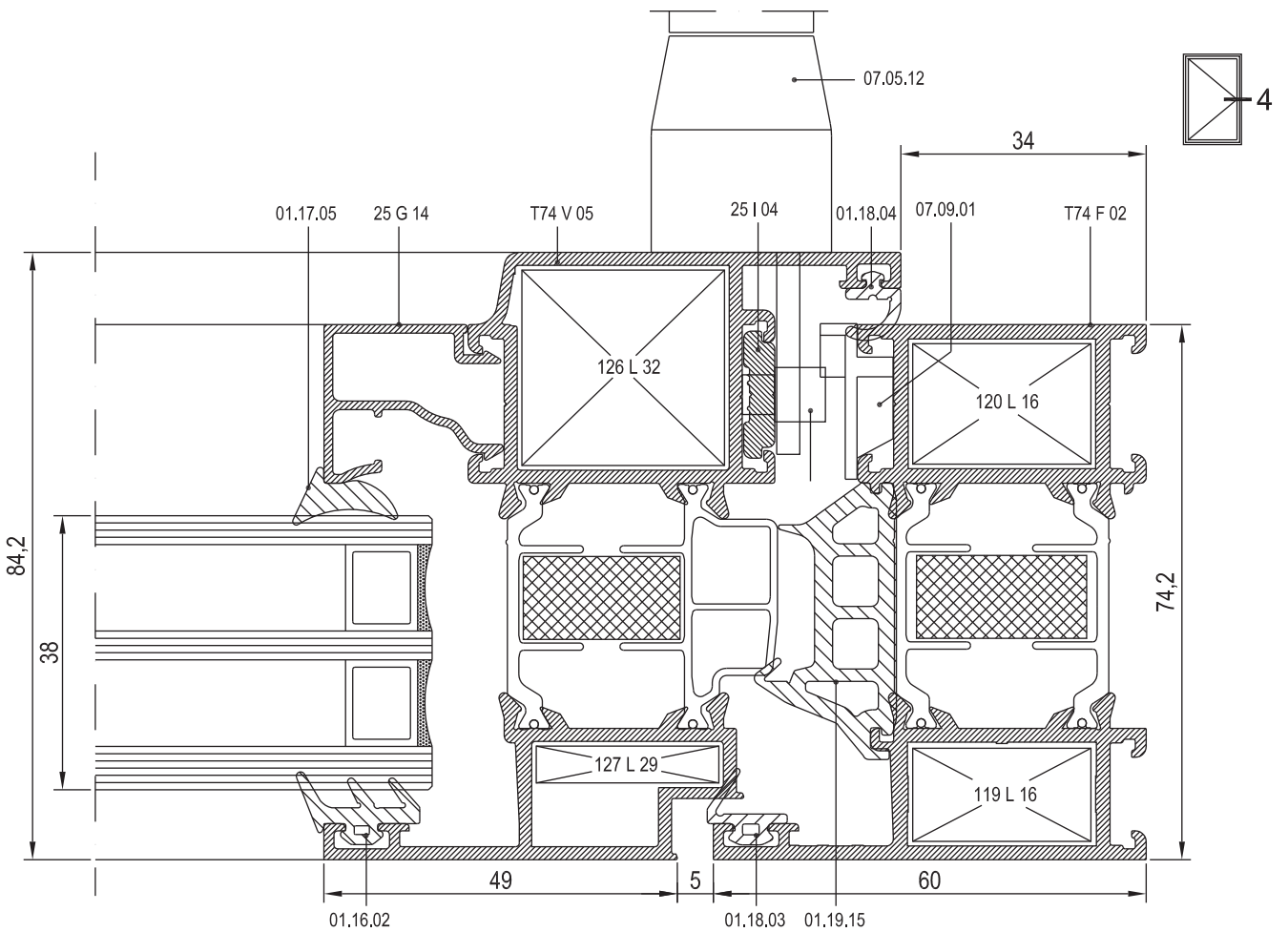
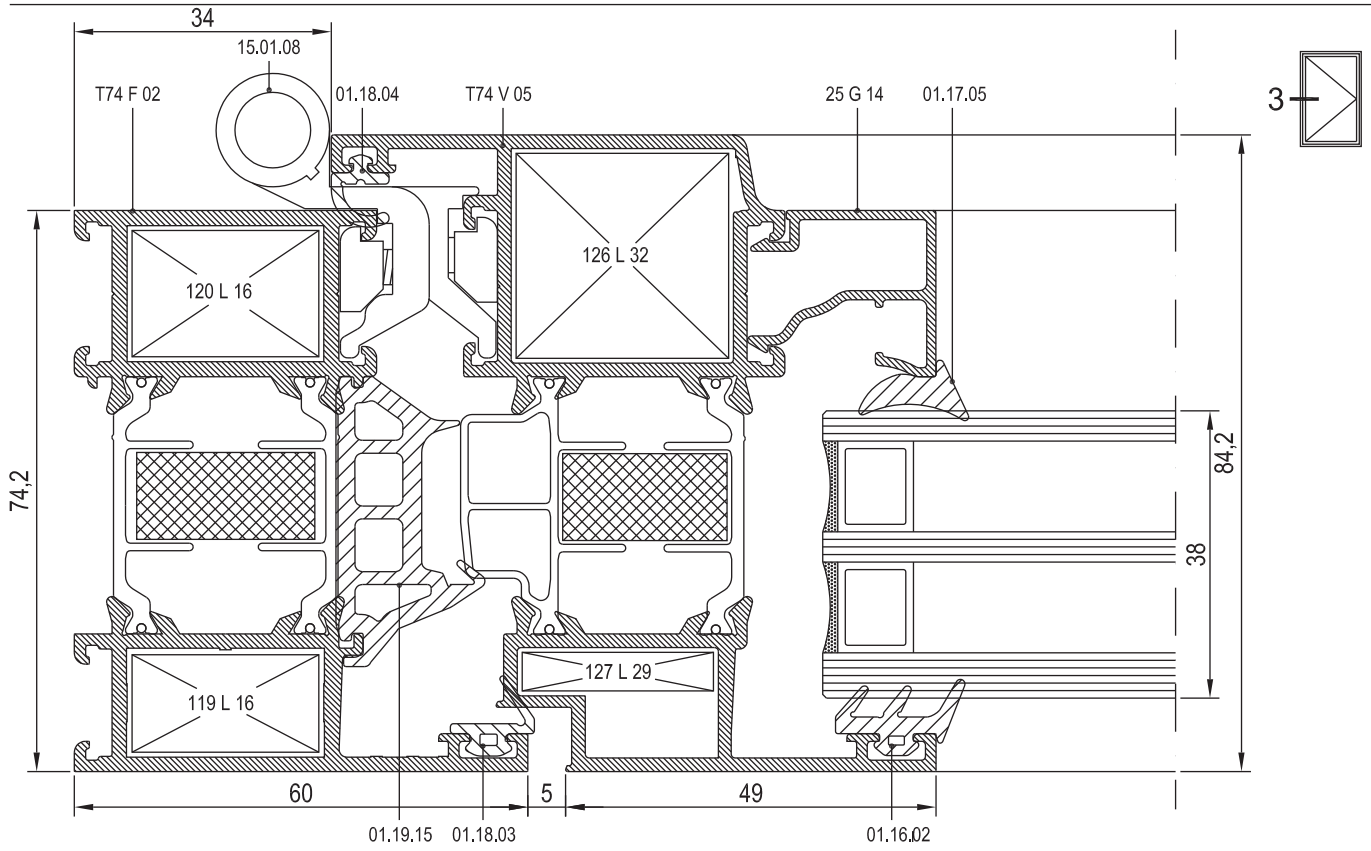

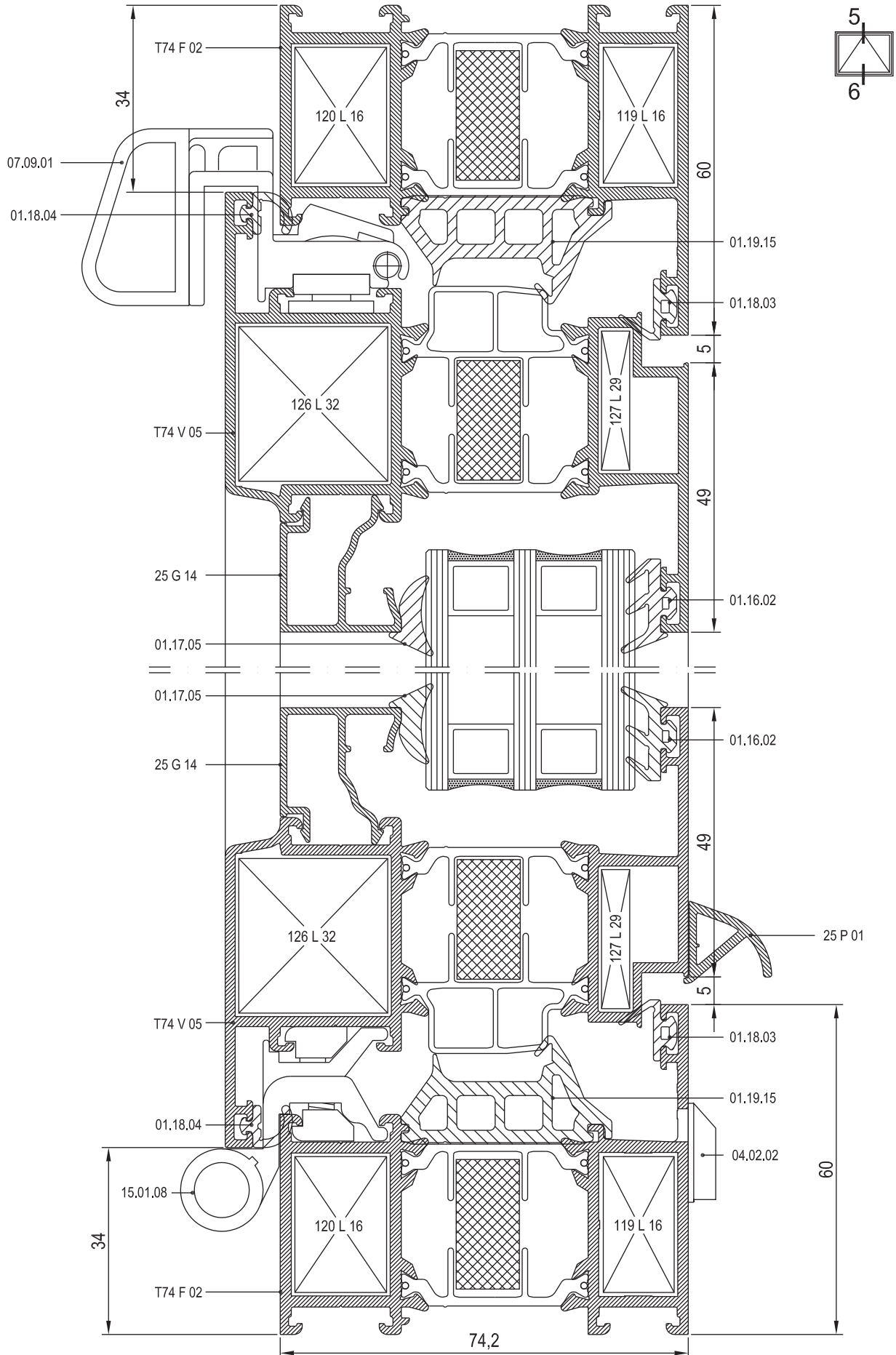



01

02

03

04

05

06

07

08

09

10

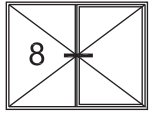
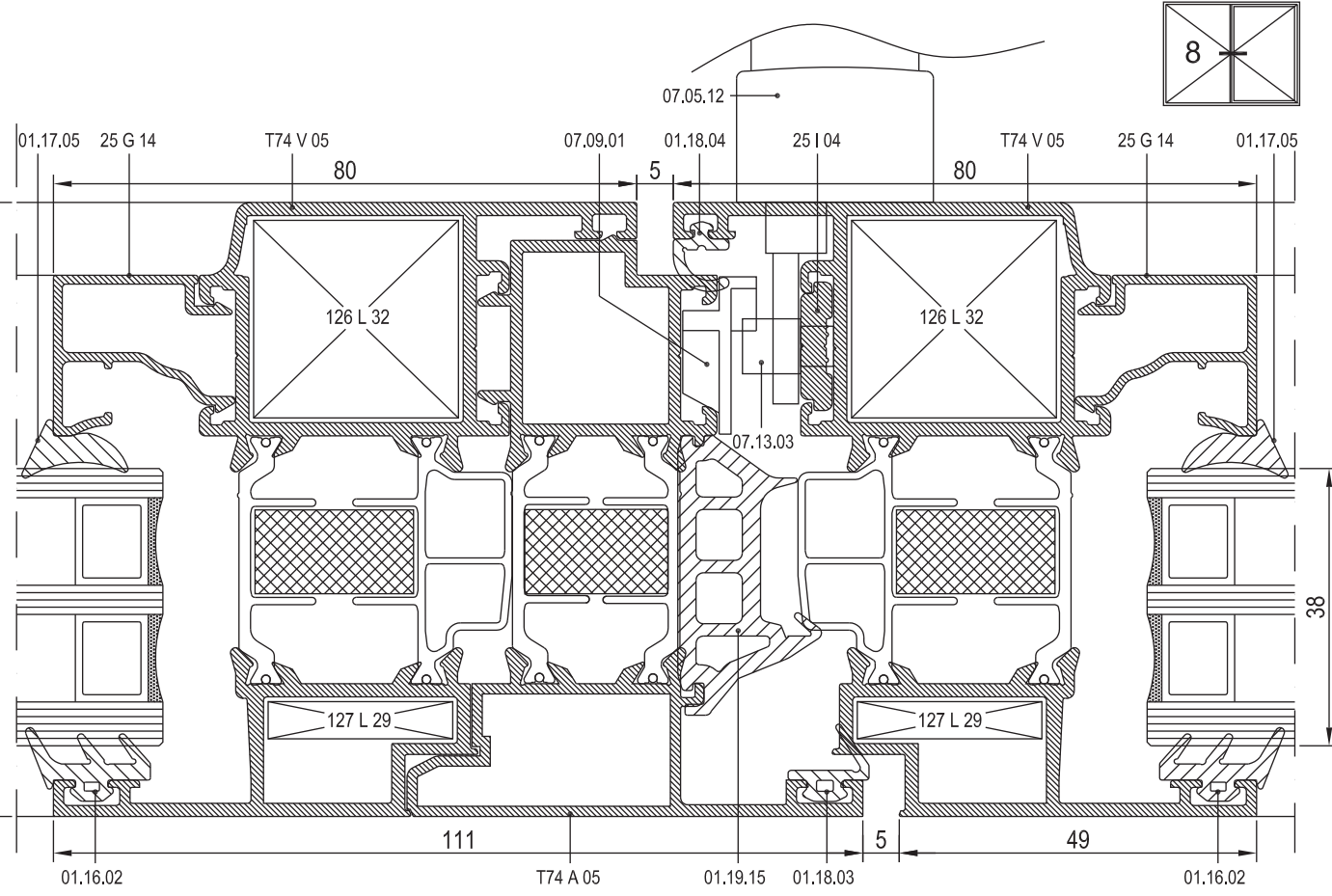
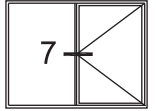
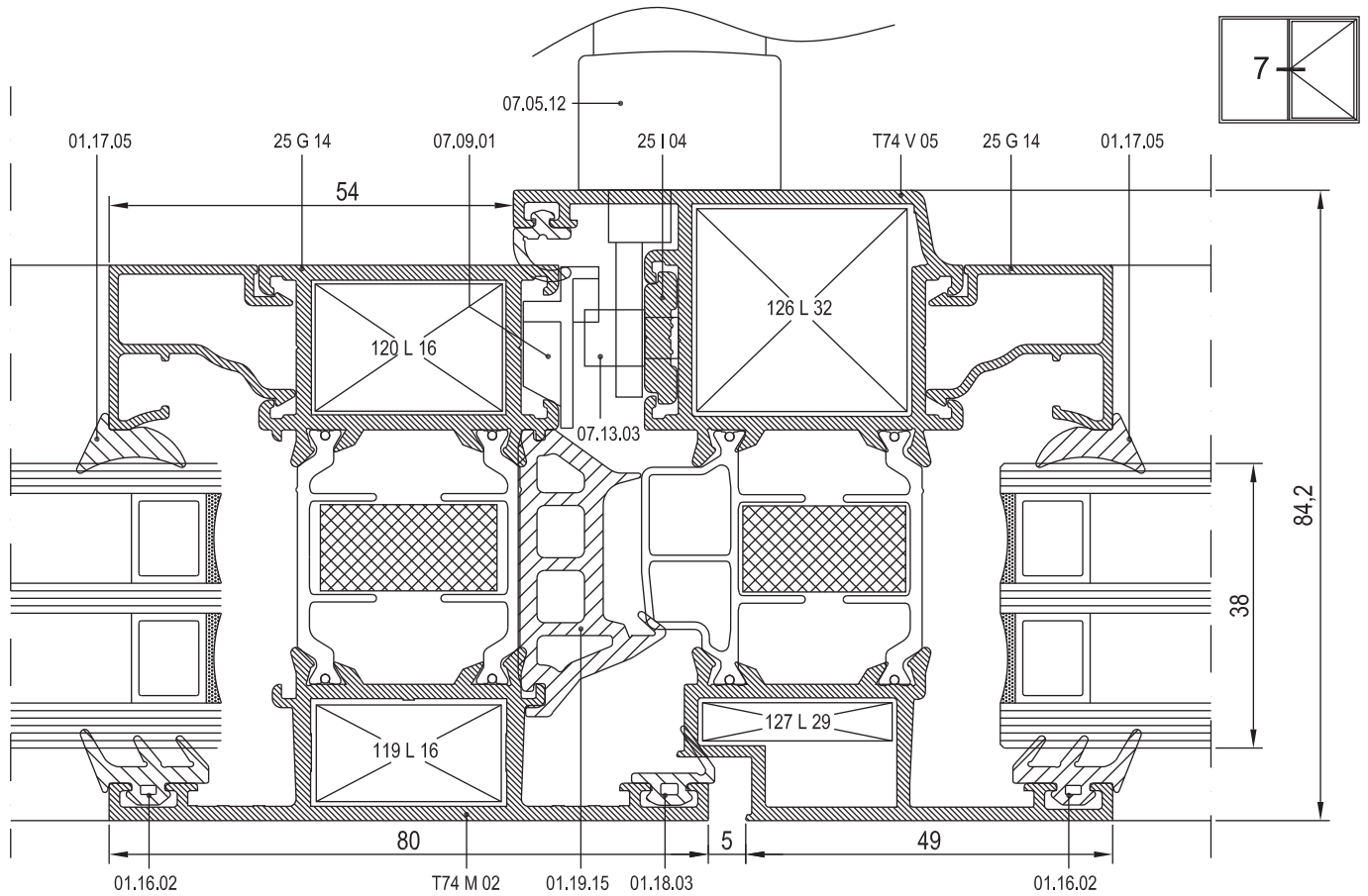

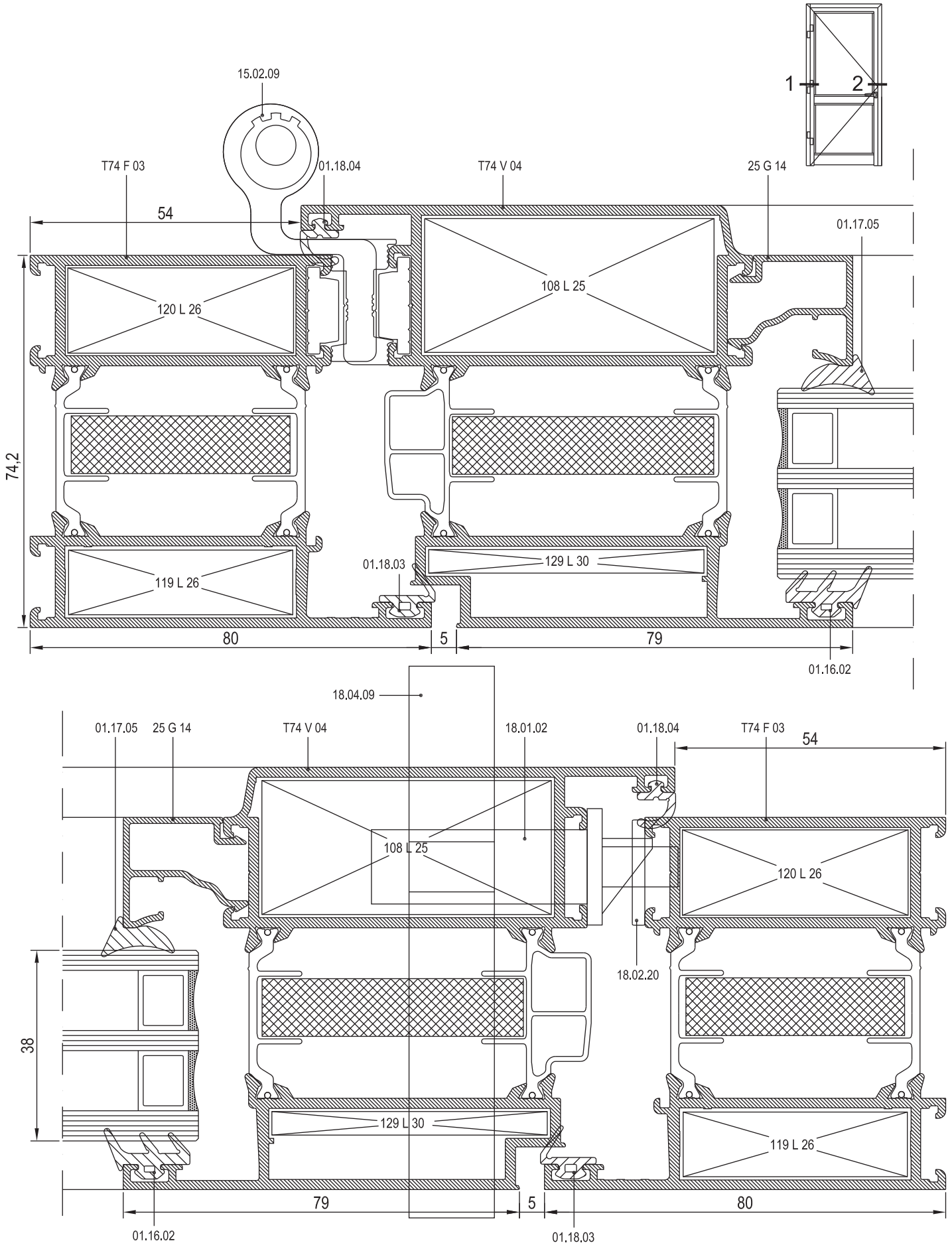

01

02

03

04

05

06

07

08

09

10



01

02

03

04

05

06

07

08

09

10

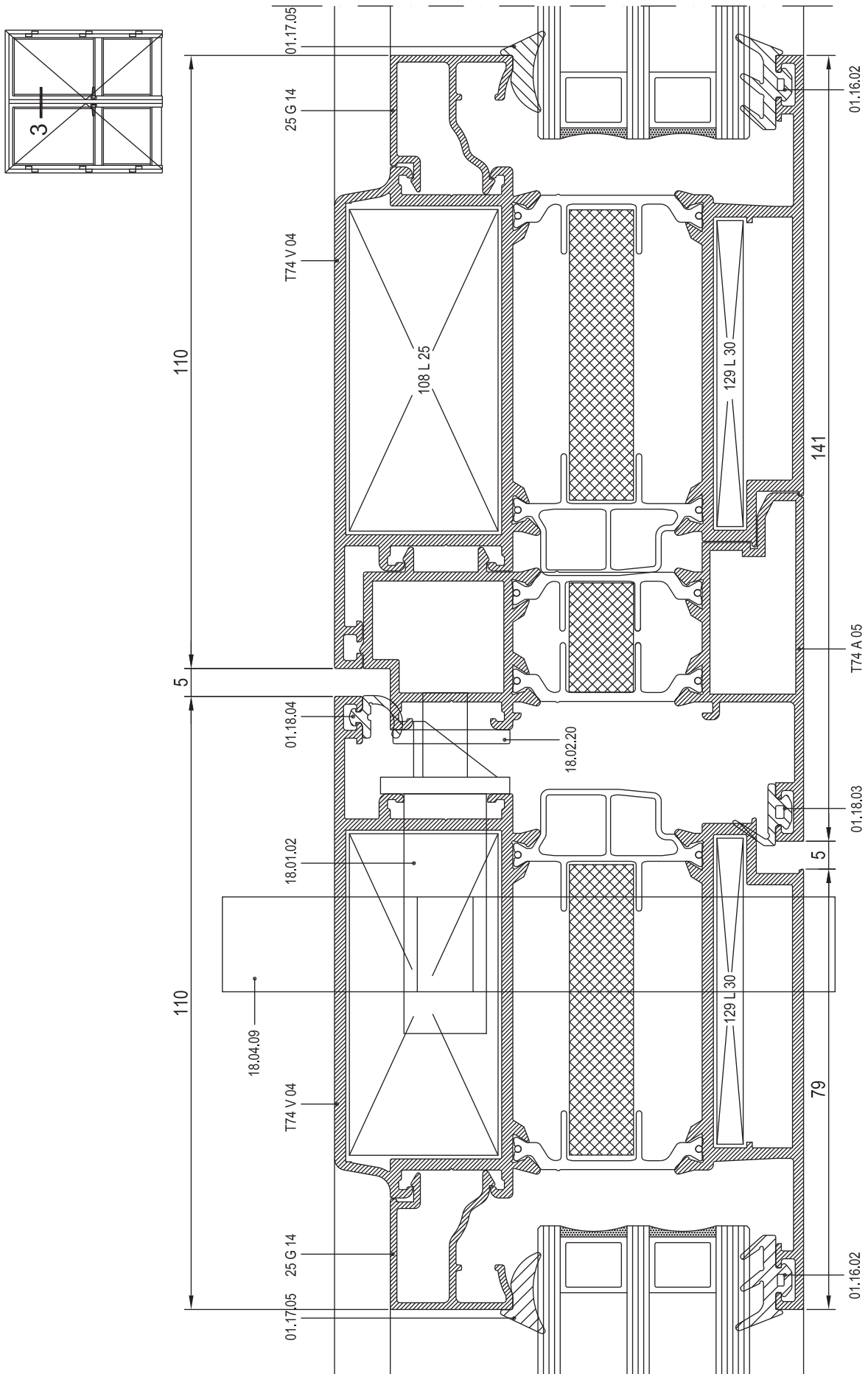

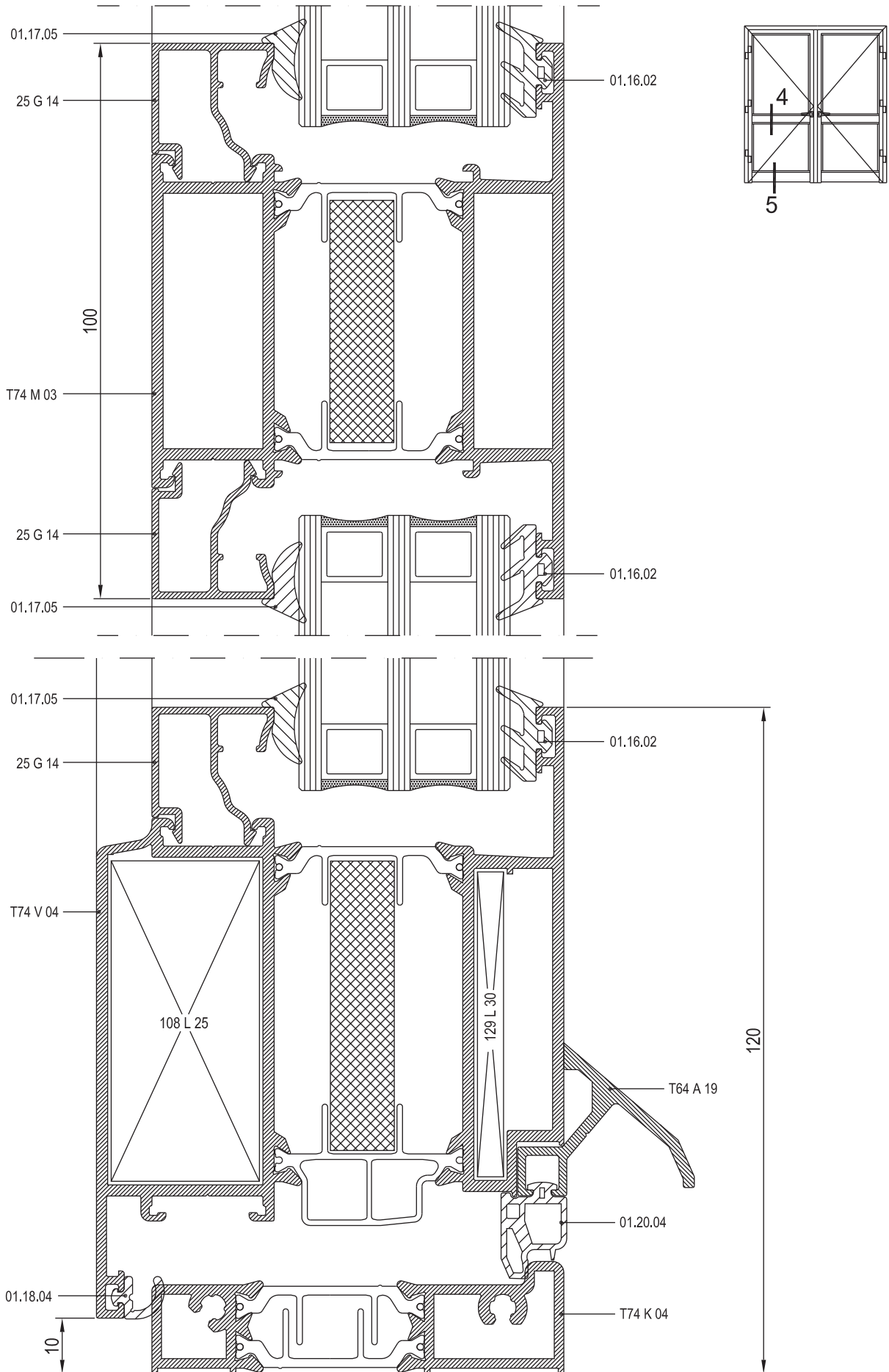

01

02

03

04

05

06

07

08

09

10



01

02

03

04

05

06

07

08

09

10

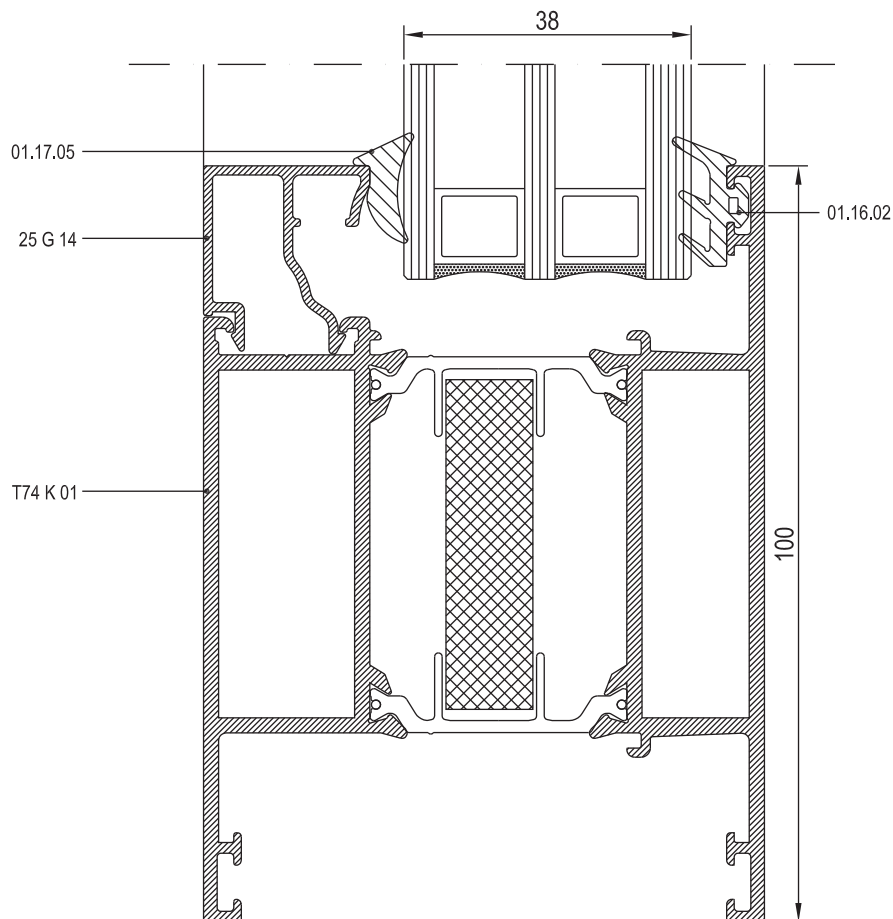
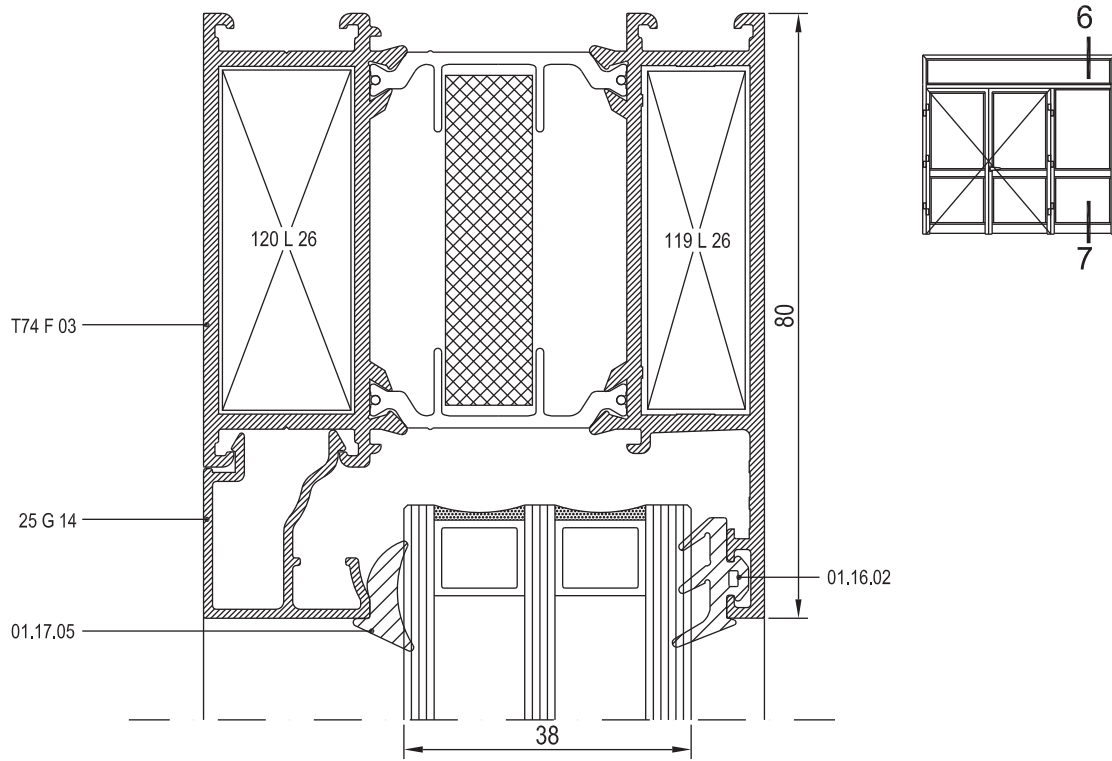

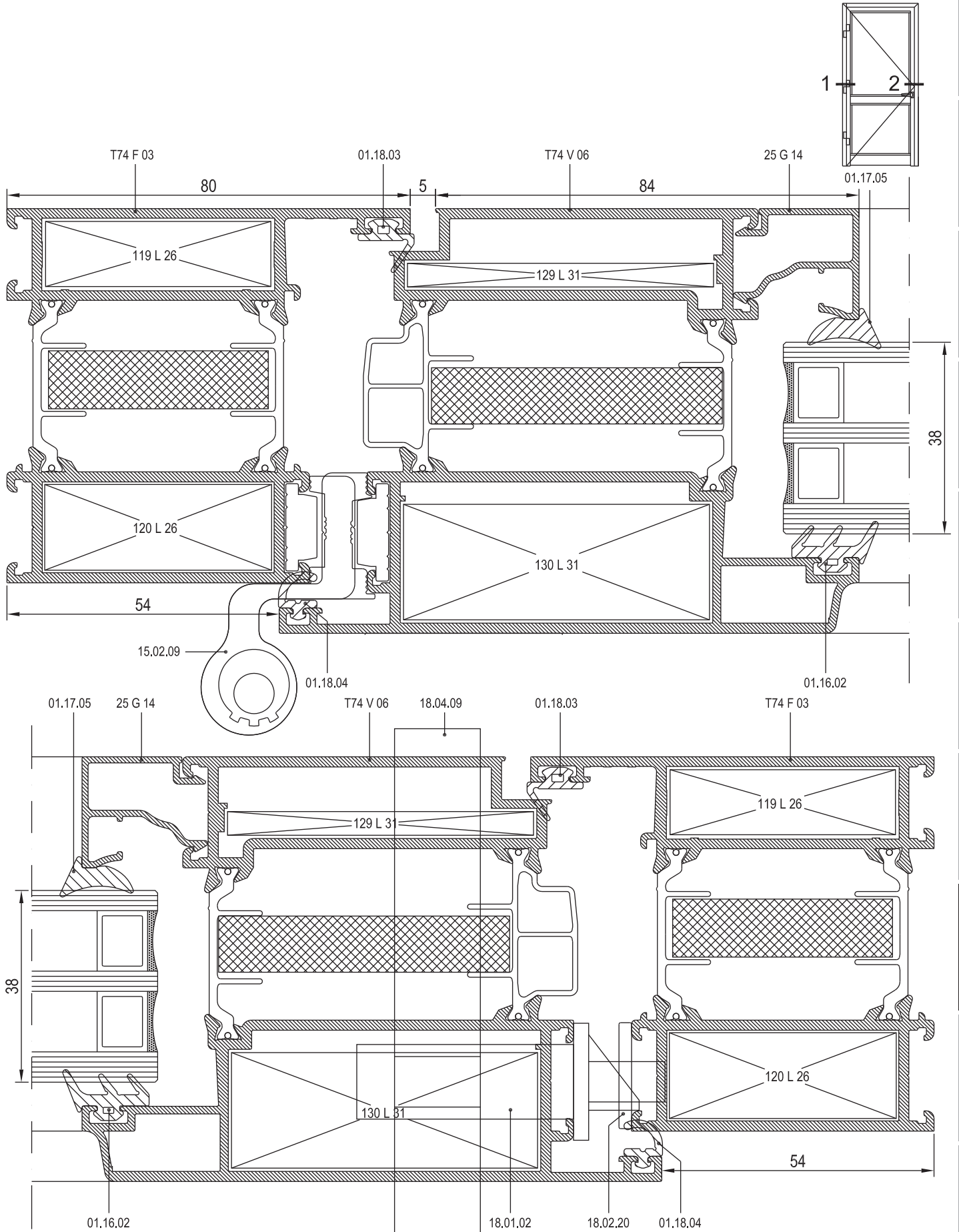

01

02

03

04

05

06

07

08

09

10



01

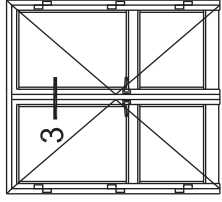

02

03

04

05

06

07

08

09

10

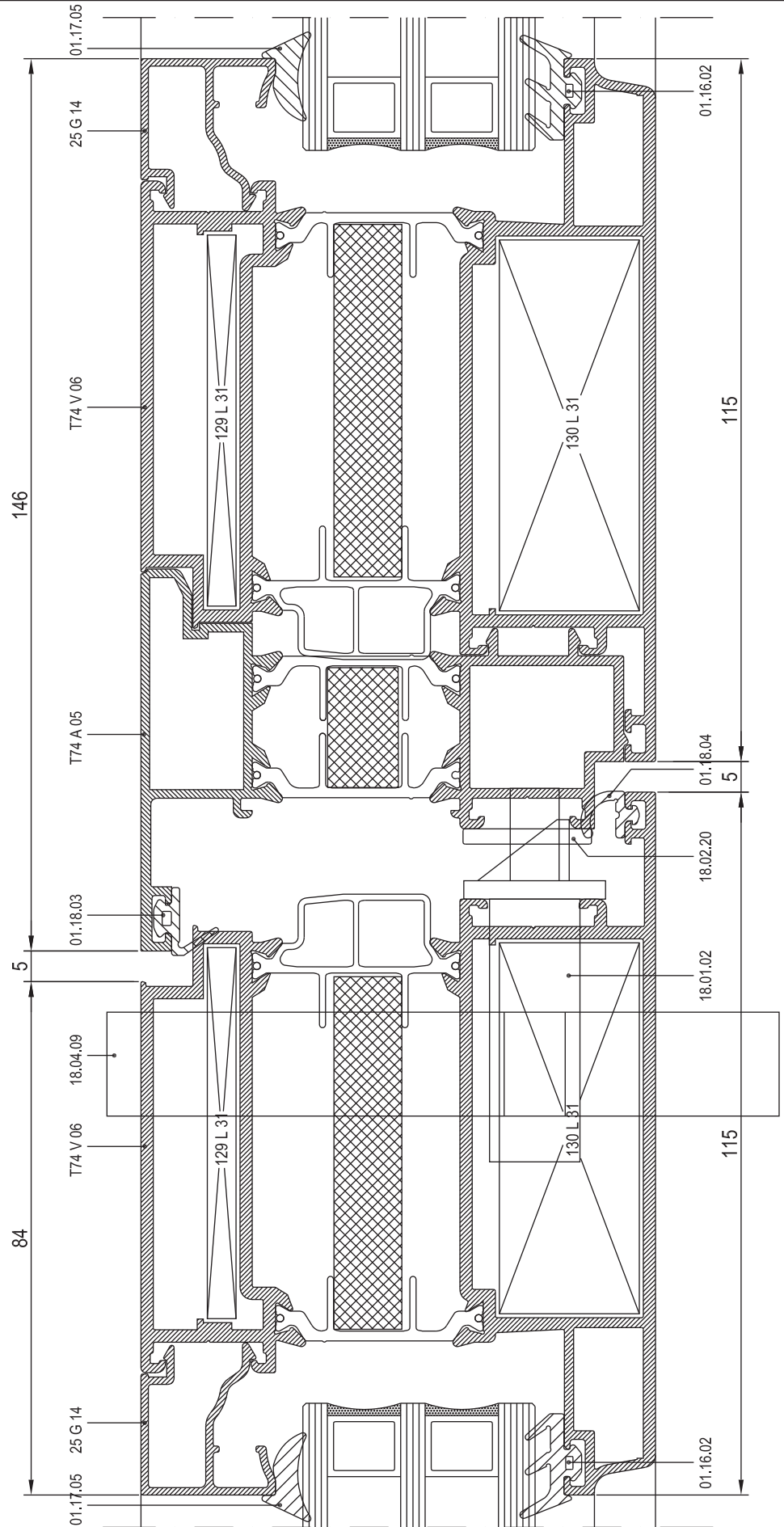

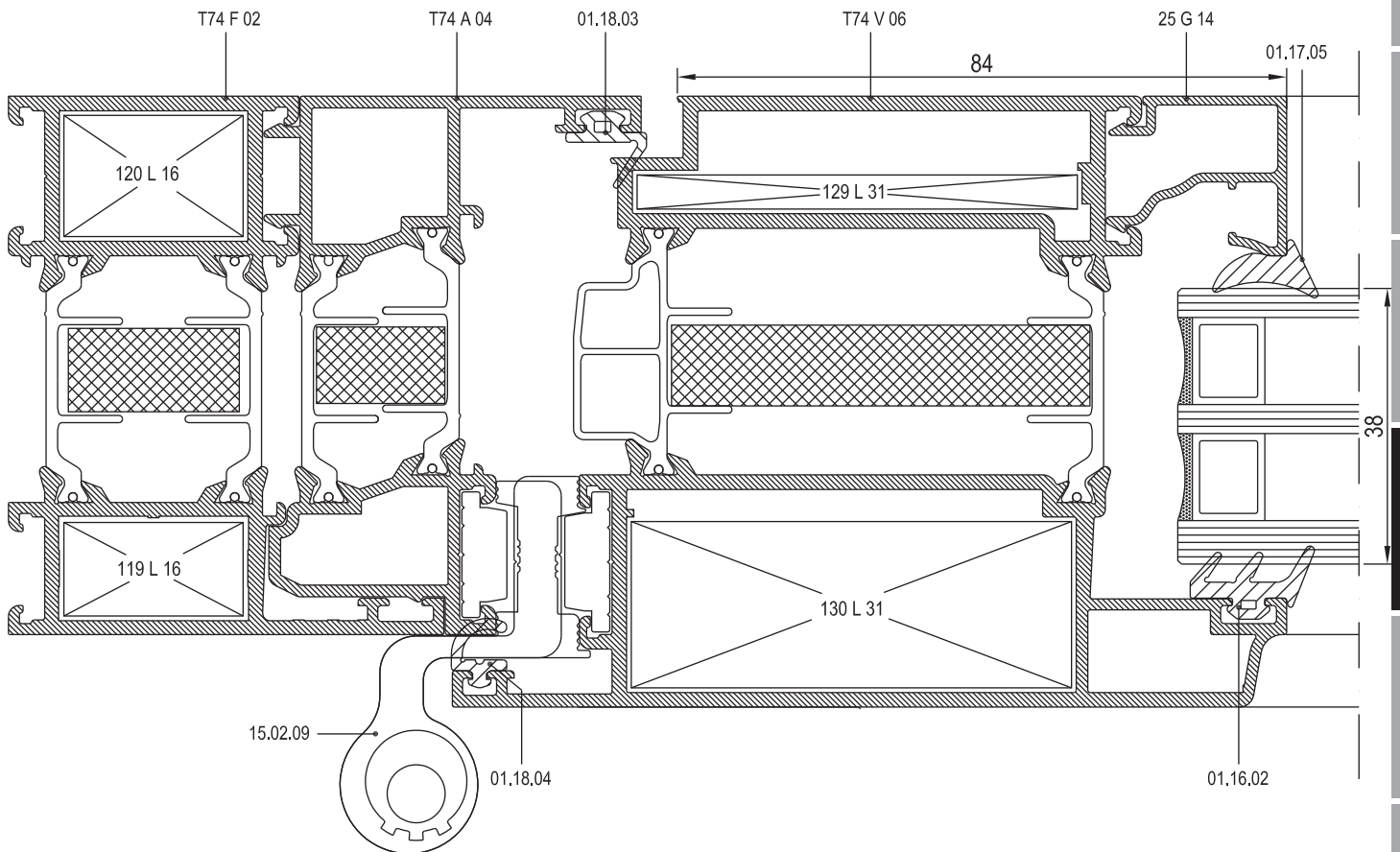
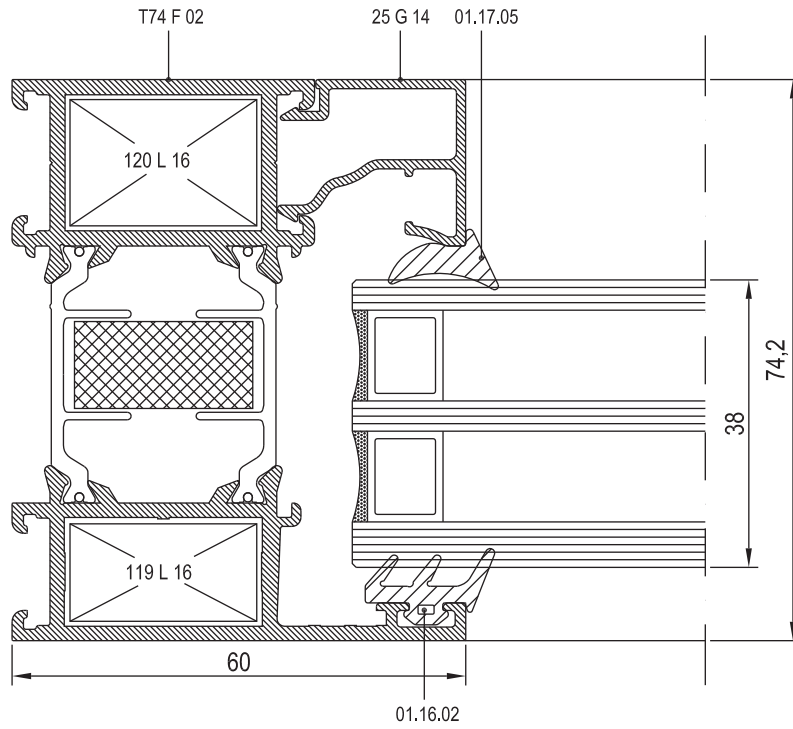

01

02

03

04

05

06

07

08

09

10



01

02

03

04

05

06

07

08

09

10

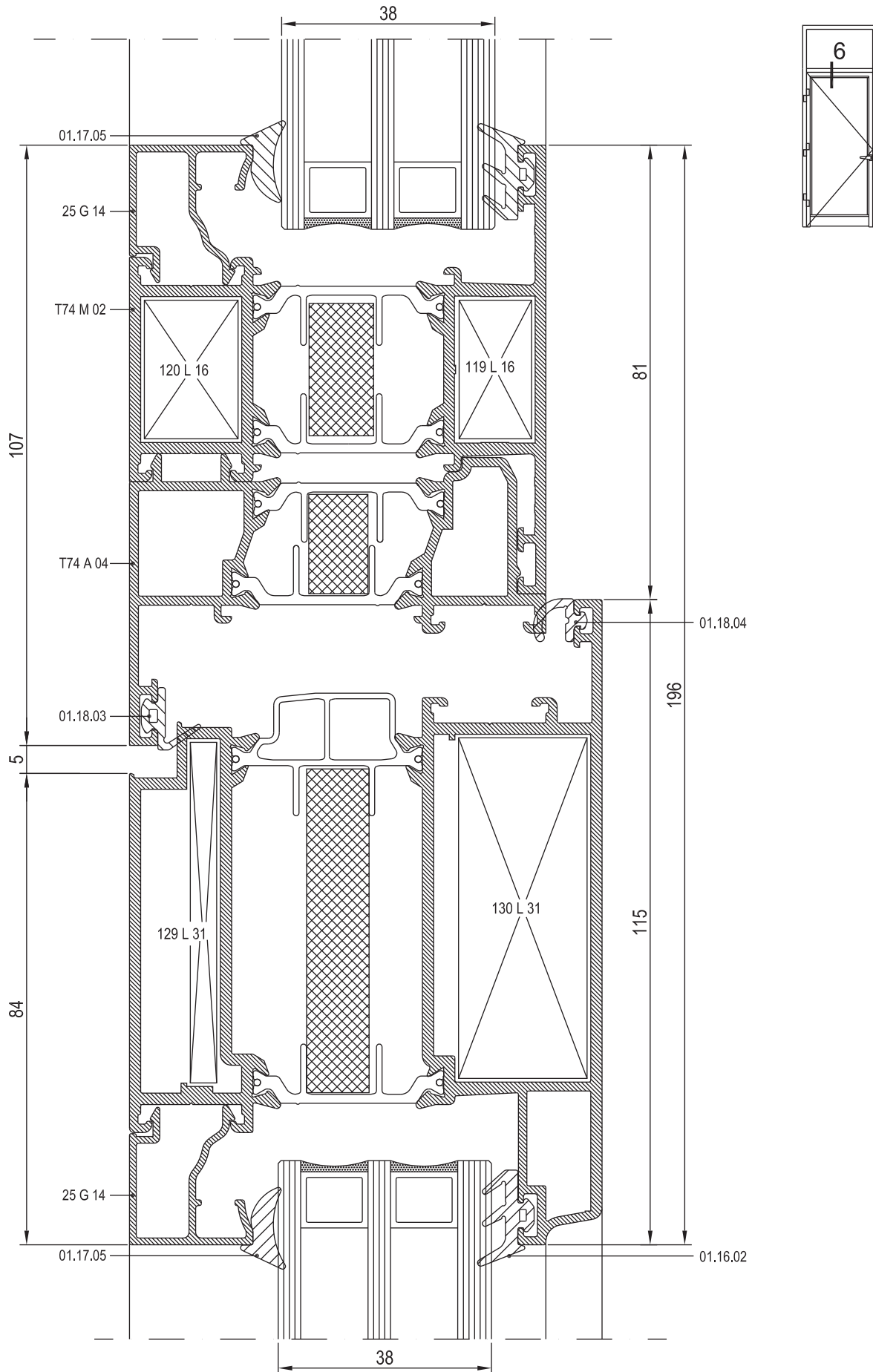

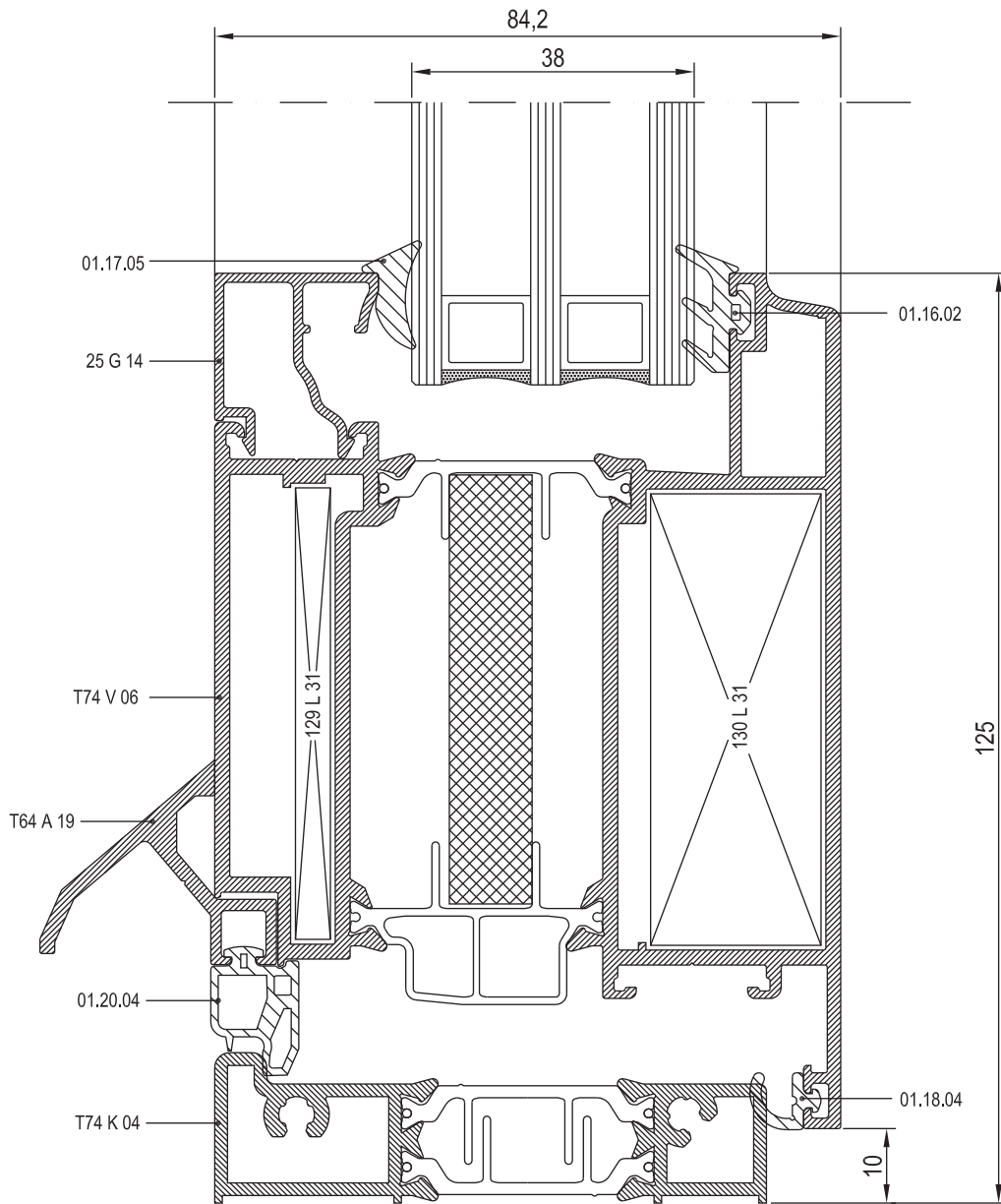
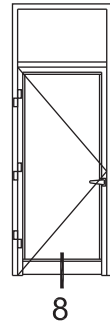

01

02

03

04

05

06

07

08

09

10



01



01.16.02

DIŐ CAM FİTİLİ

GLAZING GASKET (OUTSIDE)

EPDM

90 gr/m

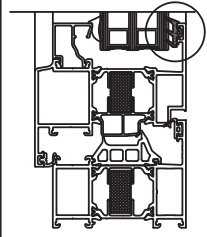

02



01.19.15

TOZLUK FİTİLİ

CENTRAL GASKET

EPDM

375 gr/m

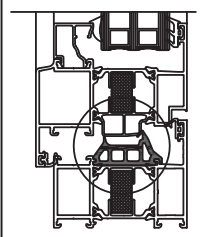

03



01.17.03

İÇ CAM FİTİLİ

GLAZING GASKET (INSIDE)

EPDM

46 gr/m

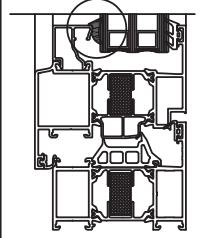

01.20.04

EŐİK FİTİLİ

THRESHOLD GASKET

EPDM

125 gr/m

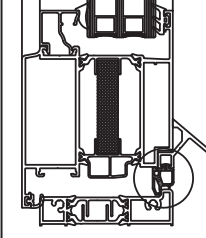

04



01.17.04

İÇ CAM FİTİLİ

GLAZING GASKET (INSIDE)

EPDM

55 gr/m

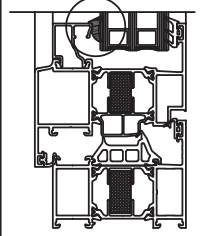

04.02.02

TAHLİYE KAPAĐI

DRAINAGE COVER

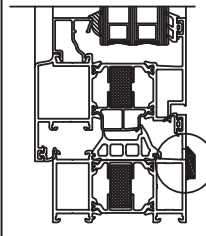

05



01.17.05

İÇ CAM FİTİLİ

GLAZING GASKET (INSIDE)

EPDM

60 gr/m

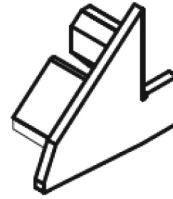
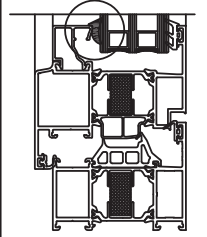

04.10.16A

DAMLALIK YAN KAPAĐI

DROPPER SIDE CAP

SİYAH

BLACK



06



01.18.03

BİNİ FİTİLİ

ACOUSTICAL GASKET

EPDM

53 gr/m

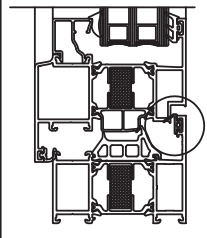

04.10.16B

DAMLALIK YAN KAPAĐI

DROPPER SIDE CAP

SİYAH

BLACK

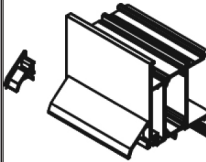

07



01.18.04

İÇ BİNİ FİTİLİ

ACOUSTICAL GASKET

EPDM

41 gr/m

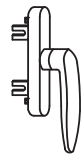
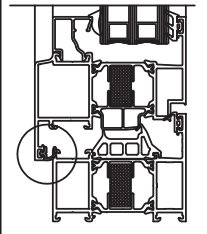

07.05.12

İSPANYOLET KOL ÇİFT DİLLİ

WINDOW HANDLE

SİYAH-BEYAZ-GRİ

BLACK-WHITE-GREY

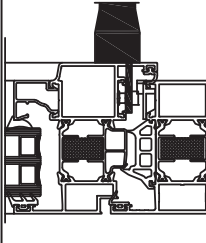

08



01.19.06

ÇİTA KANAL FİTİLİ

ADAPTER GASKET

EPDM

71 gr/m

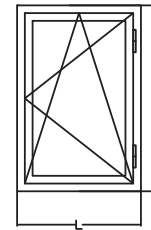
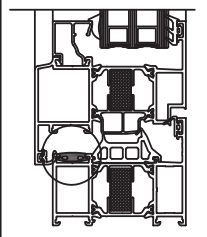

07.06.60.

ÇİFT AÇILIM MEKANİZMASI

TILT AND TURN MECANİZM

SİYAH-GRİ

BLACK-GREY

GENİŐLİK: 570~1000 mm

WIDTH: 570~1000 mm





YÜKSEKLİK: 400~1200 mm

HEIGHT: 400~1200 mm

09

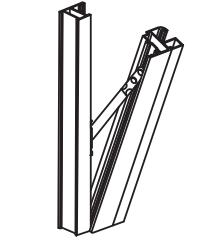
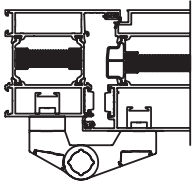
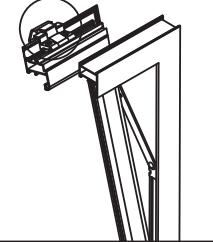
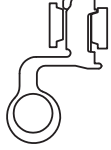
10

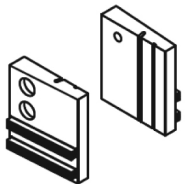
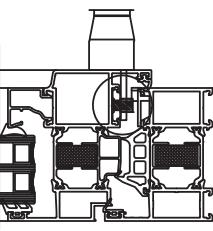
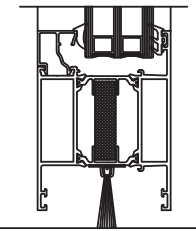
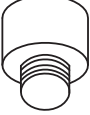
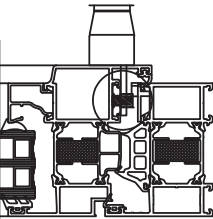
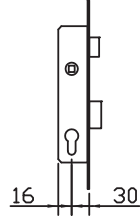
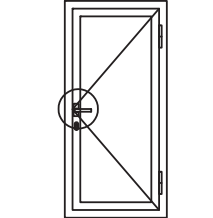
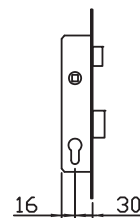
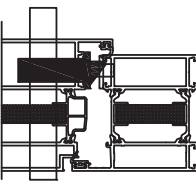
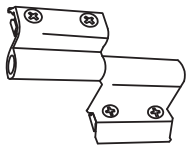
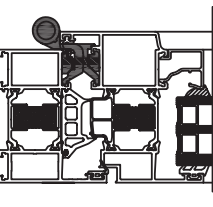

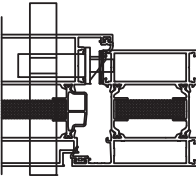
	07.07.02 VASİSTAS MAKAS VASİSTAS ACCESSORY SİYAH-BEYAZ-GRİ BLACK-WHITE-GREY			15.02.07 KAPI MENTEŞESİ DOOR HINGE SİYAH-BEYAZ-GRİ BLACK-WHITE-GREY	
	07.08.01 VASİSTAS MANDALI VASİSTAS SPRING SİYAH-BEYAZ BLACK-WHITE			15.02.09 KAPI MENTEŞESİ DOOR HINGE SİYAH-BEYAZ-GRİ-ELOKSAL BLACK-WHITE-GREY-ANODISED	
	07.09.01 AYARLI PİM KARŞILIĞI LOCK PLATE			17.01.01 KİL FİTİL BRUSH 1 PAKET : 275 Mt 1 PACKAGE : 275 Mt	
	07.13.02 ORTA GÖBEK PİMİ CENTRAL LOCK PIN			17.02.01 KAPI ALTI FIRÇASI BRUSH 1 Mt	
	07.13.03 TİJ PİM LOCK PIN			18.01.01 MAKARALI KİLİT MORTISE LOCK (with roller) STANDART STANDARD	
	07.14.04 KAPI KOLU (İTHAL) DOOR HANDLE SİYAH-BEYAZ-GRİ BLACK-WHITE-GREY			18.01.02 DİLLİ KİLİT MORTISE LOCK STANDART STANDARD	
	15.01.08 PENCERE MENTEŞESİ WINDOW HINGE SİYAH-BEYAZ-GRİ-ELOKSAL BLACK-WHITE-GREY-ANODISED			18.02.20 DİLLİ KİLİT KARŞILIĞI FOREND SİYAH-BEYAZ-ELOKSAL BLACK-WHITE-ANODISED	

01

02

03

04

05

06

07

08

09

10



01

**18.02.21**

MAKARALI KİLİT KARŞILIĞI
FOREND (for lock with roller)
SİYAH-BEYAZ-ELOKSAL
BLACK-WHITE-ANODISED

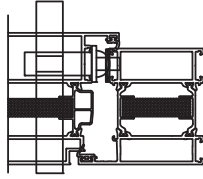

02

03

**18.03.01**

KAPI ALT-ÜST KİLİTLEME
BOLT LOCK

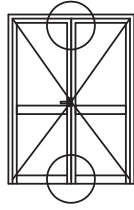

04

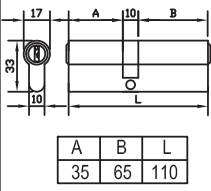
**18.04.09**

BAREL
CYLINDER
KROM-NİKEL
CHROME-NICKEL

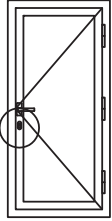

05

**18.05.02**

BAREL AYNASI
CYLINDER COVER
SİYAH-BEYAZ
BLACK-WHITE

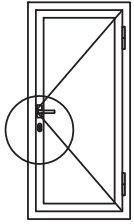

06

07

08

09

10

RESCARA SİSTEM

RESCARA SYSTEM

Aluminyum Kapı Pencere ve Giydirme Cephe Sistemleri
Aluminium Window Doors and Facade Systems



01

02

03

04

05

06

07

08

09

10

RESCARA SİSTEM

RESCARA SYSTEM

Aluminyum Kapı Pencere ve Giydirme Cephe Sistemleri
Aluminium Window Doors and Facade Systems

01



02

03

04

05

06

07

08

09

10